

质量可靠 服务优质

Reliable quality and good service

气体保护焊枪及其配件

MAG/MIG/CO2 WELDING TORCHES AND SPARE PARTS

氩弧焊枪及其配件

TIG WELDING TORCHES AND SPARE PARTS

常州亿得韦德商贸有限公司

EDAWELD COMPANY LIMITED

**SALE@EDAWELD.COM
WWW.EDAWELD.COM**

CONTENTS 目录
MIG TORCH AND SPARE PARTS

EDA 14AK	1
EDA 15AK	2
EDA 24KD	3
EDA 25AK	4
EDA 36KD	5
EDA 40KD	6
EDA 401D/501D	7
EDA AUTO 25	8
EDA AUTO 36	9
EDA AUTO 500	10
EDA P180A	11
EDA P350A	12
EDA P500A	13
EDA TW-180	14
EDA TW-200	15
EDA TW-300	16
EDA TW-400	17
EDA TW-500	18
EDA BND300/350	19
EDA BND400	20
Compatible ESAB Type MIG/MAG Welding Torches	21
Compatible FRONIUS Type MIG/MAG Welding Torches	22
Compatible KEMPPI Type MIG/MAG Welding Torches	23
Compatible MIL Type MIG/MAG Welding Torches	24
Compatible OTC Type MIG/MAG Welding Torches	25
Central Adaptor.....	26

TIG TORCH AND SPARE PARTS

WP-9	27
WP-17	28
WP-18	29
WP-20	30
WP-26	31
Ceramic Nozzles, Collects	32
Collect Body, Gas Lens, Back Caps	33
Cable Connectors, Tungsten Electrode	34
Electrode Holder and Earth Clamp.....	35-38

**Air Cooled
EDA14AK Welding Torch**

Technical data	技术参数
Cooling 冷却方式	Gas Cooled 气冷
Duty cycle 60% 暂载率60%	180Amp CO ₂ , 150Amp MIX
Wire Size 焊丝直径	φ 0.6-1.0mm

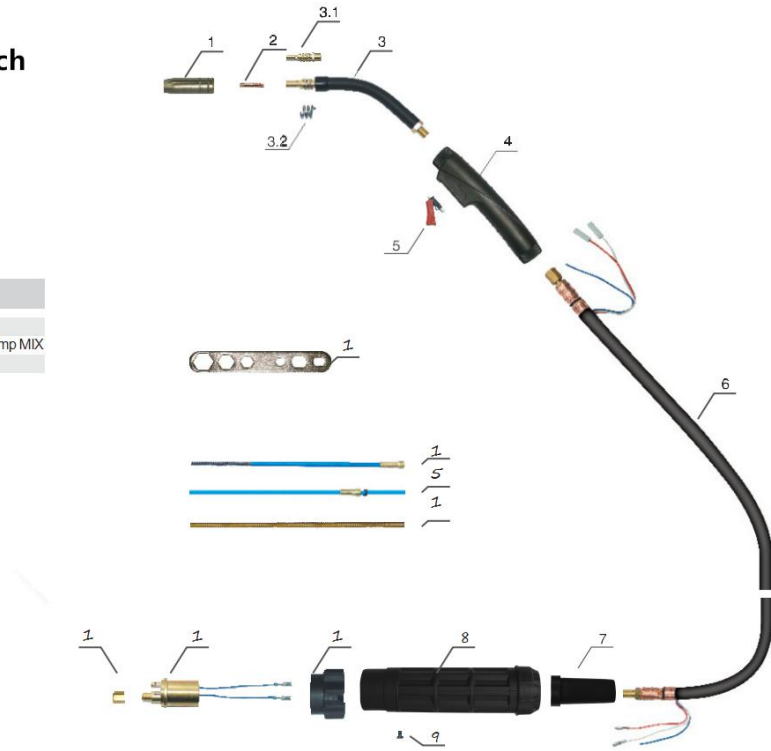

NO.	Part No.	Description
1	EDA145.0075	Gas nozzle 12mm; 喷嘴 12mm
2	EDA140.0059	Contact tip 0.8mmE-CU/M6X25;导电嘴 0.8mm/M6X25mm
3	EDA002.0009	Torch head 15 with fitting;15AK 枪颈 (含配件)
3.1	EDA002.0078	Gas diffuser 15AK;分流器 15AK
3.2	EDA002.0058	Spring 15AK;弹簧 15AK
4		MIG Mini handle black;黑色迷你手柄 15AK
5	EDA185.0031	Trigger;焊枪用开关
6		Coaxial cable 3m;同轴电缆组 3m
7		Front Cable Support;电缆护套
8		Back box;后把套
9		Screw M4X6;螺丝 M4X6
10		Adaptor nut ;锁紧螺母
11	EDA501.2155	Euro central adaptor body/air cooling ;欧式中央接头/空冷
12	EDA501.0082	Liner nut ;送丝管锁紧螺母
13		Brass terminal 2.0X4.0mm 0.35m;铜送丝管 2.0X4.0mm/0.35m
14	EDA126.0005	Teflon liner 4.0X1.5mm 3m Blue;特氟龙送丝管 4.0X1.5mm/3m/蓝色
15	EDA124.0011	Blue liner 0.6-0.8mm 3m;带绝缘层送丝管 0.6-0.8mm/3m/蓝色
16		Spanner for MIG torches;MIG 焊枪扳手
Complete Torch		
		MIG MINI 15 torch 3m euro adaptor;MIG 15AK/3m/焊枪 15AK/3m 弹性针/欧式迷你手柄
		MIG MINI 15 torch 4m euro adaptor;MIG 15AK/4m/焊枪 15AK/4m 弹性针/欧式迷你手柄
		MIG MINI 15 torch 5m euro adaptor;MIG 15AK/5m/焊枪 15AK/5m 弹性针/欧式迷你手柄

EDA15AK WELDING TORCH

Technical data	技术参数
Cooling 冷却方式	Gas Cooled 气冷
Duty cycle 80% 负载率80%	180Amp CO ₂ , 150Amp MIX
Wire Size 焊丝直径	Φ0.6-1.0mm

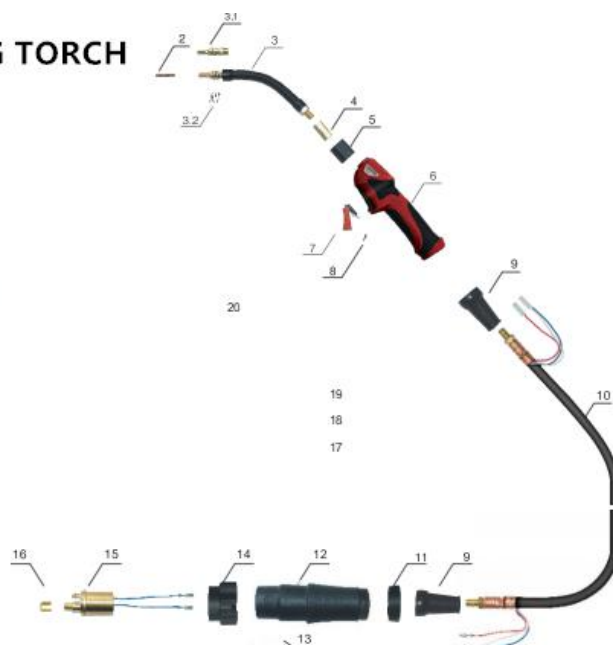

NO.	Part No.	Description
1	EDA145.0075	Gas nozzle 12mm; 喷嘴 12mm
2	EDA140.0059	Contact tip 0.8mmE-CU/M6X25;导电嘴 0.8mm/M6X25mm
3	EDA002.0009	Torch head 15 with fitting;15AK 枪颈 (含配件)
3.1	EDA002.0078	Gas diffuser 15AK;分流器 15AK
3.2	EDA002.0058	Spring 15AK;弹簧 15AK
4		Hexagonal fitting;六角适配器
5		Plastic Body;塑料适配器
6		MIG handle Blue/Grip;MIG 手柄/蓝色
7	EDA185.0031	Trigger;焊枪用开关
8		Screw M3X10;螺丝 M3X10
9		Joint for 15 ;电缆支撑用球节 15 枪用
10	EDA160.0065	Coaxial cable 3m;同轴电缆组 3m
11		Housing for handle;手柄锁紧环
12		Back box;后把套
13		Screw M4X6;螺丝 M4X6
14		Adaptor nut ;焊枪锁紧螺母/塑料螺纹
15	EDA501.2155	Euro central adaptor body/air cooling ;欧式中央接头/空冷
16	EDA501.0082	Liner nut ;送丝管锁紧螺母
17		Brass terminal 2.0X4.0mm 0.35m;铜送丝管 2.0X4.0mm/0.35m
18	EDA126.0005	Teflon liner 4.0X1.5mm 3m Blue;特氟龙送丝管 4.0X1.5mm/3m/蓝色
19	EDA124.0011	Blue liner 0.6-0.8mm 3m;带绝缘层送丝管 0.6-0.8mm/3m/蓝色
20		Spanner for MIG torches;MIG 焊枪扳手
Complete Torch		
		MIG 15AK torch 3m euro adaptor /spring pins;焊枪 15AK/3m/弹性针
		MIG 15AK torch 4m euro adaptor /spring pins;焊枪 15AK/4m/弹性针
		MIG 15AK torch 5m euro adaptor /spring pins;焊枪 15AK/5m/弹性针

Air Cooled EDA24KD Welding Torch

Technical data	技术参数
Cooling 冷却方式	Gas Cooled 气冷
Duty cycle 60% 暂载率60%	250Amp CO ₂ , 220Amp MIX
Wire Size 焊丝直径	Φ0.8-1.2mm

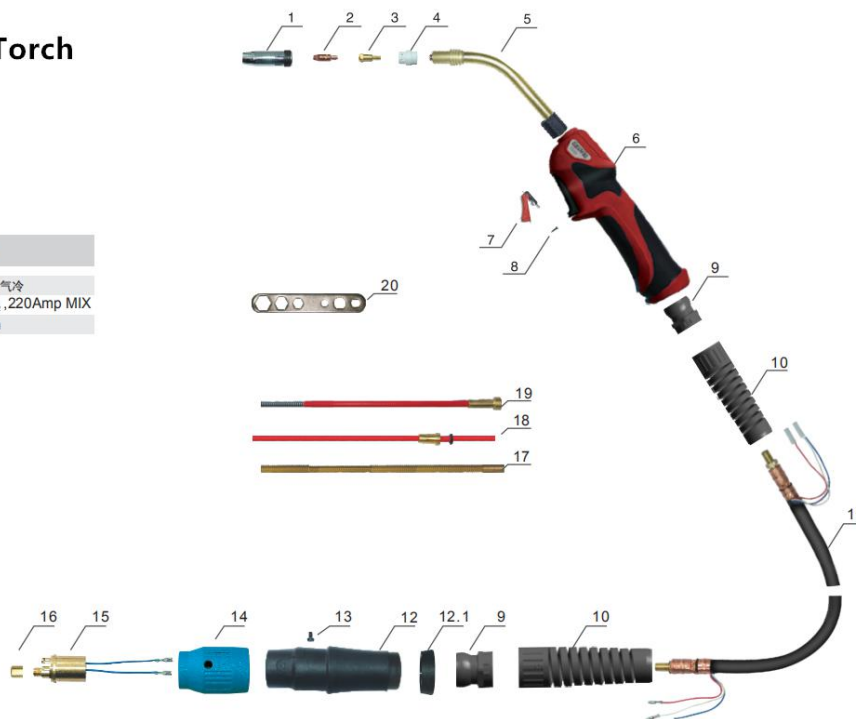

NO.	Part No.	Description
1	EDA145.0080	Gas nozzle 12.5mm; 喷嘴 12.5mm
2	EDA140.0253	Contact tip 1.0mmE-CU/M6X25;导电嘴 1.0mm/M6X25mm
3	EDA142.0003	Contact tip holder 24KD M6X26mm;导电嘴座/24KD/M6X26mm
4	EDA012.0183	White ceramic gas diffuser 24KD;白色陶瓷分流器 24KD
5	EDA012.0001	Torch head 24KD;枪颈 24KD
6		MIG handle Blue/Grip;MIG 手柄/蓝色
7	EDA185.0031	Trigger; 焊枪用开关
8		Screw M3X10;螺丝 M3X10
9		Joint for MIG handle;MIG 手柄用球头
10		Spring for cable support;电缆支撑弹簧
11		Coaxial cable 3m;同轴电缆组 3m
12		Back box;后把套
13		Housing for handle;手柄锁紧环
14		Screw M4X6;螺丝 M4X6
15		Adaptor nut;焊枪锁紧螺母/蓝色
16	EDA501.2155	Euro central adaptor body/air cooling ;欧式中央接头/空冷
17	EDA501.0082	Liner nut ;送丝管锁紧螺母
18		Brass terminal 2.0X4.0mm 0.35m;铜送丝管 2.0X4.0mm/0.35m
19	EDA126.0021	Teflon liner 2.0X4.0mm 3m Red;特氟龙送丝管 2.0X4.0mm/3m/红色
20	EDA124.0026	Red liner 1.0-1.2mm 3m;带绝缘层送丝管 1.0-1.2mm/3m/红色
21		Spanner for MIG torches;MIG 焊枪扳手
Complete Torch		
		MIG 24KD torch 3m euro adaptor /spring pins;焊枪 24KD/3m/弹性针
		MIG 24KD torch 4m euro adaptor /spring pins;焊枪 24KD/4m/弹性针
		MIG 24KD torch 5m euro adaptor /spring pins;焊枪 24KD/5m/弹性针

Air Cooled EDA25AK Welding Torch

Technical data	技术参数
Cooling 冷却方式	Gas Cooled 气冷
Duty cycle 60% 暂载率60%	230Amp CO ₂ , 200Amp MIX
Wire Size 焊丝直径	Ø0.8-1.2mm

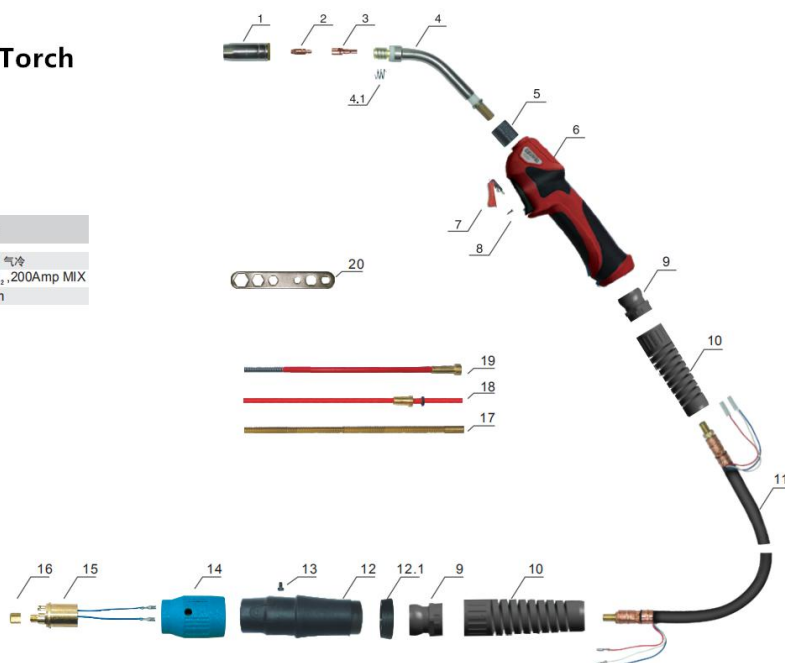

NO.	Part No.	Description
1	EDA145.0100	Gas nozzle 15mm; 喷嘴 15mm
2	EDA140.0242	Contact tip 1.0mmE-CU/M6X28;导电嘴 1.0mm/M6X28mm
3	EDA142.0001	Gas diffuser M6X35mm;分流器 M6X35mm/25AK
4	EDA004.0012	Torch head 25AK;枪颈 25AK
4.1	EDA003.0013	Spring 25AK;弹簧 25AK
5	EDA400.0044	Plastic Body;塑料适配器
6		MIG handle Blue/Grip;MIG 手柄/蓝色
7	EDA185.0031	Trigger;焊枪用开关
8		Screw M3X10;螺丝 M3X10
9		Joint for MIG handle;MIG 手柄用球头
10		Spring for cable support;电缆支撑弹簧
11		Coaxial cable 3m;同轴电缆组 3m
12		Back box;后把套
12.1		Housing for handle;手柄锁紧环
13		Screw M4X6;螺丝 M4X6
14		Adaptor nut;焊枪锁紧螺母/蓝色
15	EDA501.2155	Euro central adaptor body/air cooling ;欧式中央接头/空冷
16	EDA501.0082	Liner nut ;送丝管锁紧螺母
17		Brass terminal 2.0X4.0mm 0.35m;铜送丝管 2.0X4.0mm/0.35m
18	EDA126.0021	Teflon liner 2.0X4.0mm 3m Red;特氟龙送丝管 2.0X4.0mm/3m/红色
19	EDA124.0026	Red liner 1.0-1.2mm 3m;带绝缘层送丝管 1.0-1.2mm/3m/红色
20		Spanner for MIG torches;MIG 焊枪扳手
Complete Torch		
		MIG 25AK torch 3m euro adaptor /spring pins;焊枪 25AK/3m/弹性针
		MIG 25AK torch 4m euro adaptor /spring pins;焊枪 25AK/4m/弹性针
		MIG 25AK torch 5m euro adaptor /spring pins;焊枪 25AK/5m/弹性针

**Air Cooled
EDA36KD Welding Torch**

Technical data	技术参数
Cooling 冷却方式	Gas Cooled 气冷
Duty cycle 60% 暂载率60%	340Amp CO ₂ , 300Amp MIX
Wire Size 焊丝直径	φ0.8-1.6mm

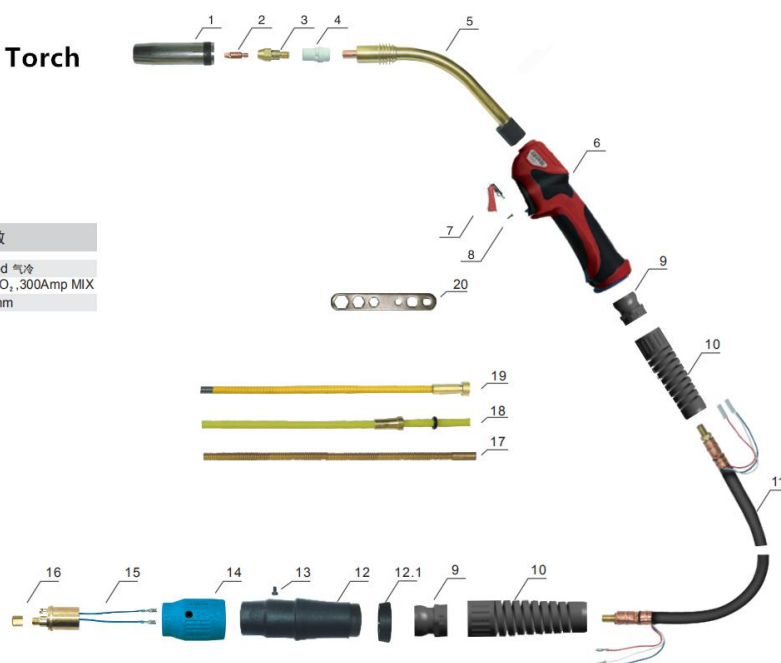

NO.	Part No.	Description
1	EDA145.0078	Gas nozzle 16mm; 喷嘴 16mm
2	EDA140.0379	Contact tip 1.2mmE-CU/M6X28;导电嘴 1.2mm/M6X28mm
3	EDA142.0011	Contact tip holder M6X32mm;导电嘴座/M6×32mm
4	EDA014.0023	White ceramic gas diffuser;白色陶瓷分流器 36KD
5	EDA014.0005	Torch head 36KD;枪颈 36KD
6		MIG handle Blue/Grip;MIG 手柄/蓝色
7	EDA185.0031	Trigger;焊枪用开关
8		Screw M3X10;螺丝 M3X10
9		Joint for MIG handle;MIG 手柄用球头
10		Spring for cable support;电缆支撑弹簧
11	EDA160.0364	Coaxial cable 3m;同轴电缆组 3m
12		Back box;后把套
12.1		Housing for handle;手柄锁紧环
13		Screw M4X6; 螺 丝 M4X6
14		Adaptor nut;焊枪锁紧螺母/蓝色
15	EDA501.2155	Euro central adaptor body/air cooling ;欧式中央接头/空冷
16	EDA501.0082	Liner nut ;送丝管锁紧螺母
17		Brass terminal 3.0X4.5mm 0.35m;铜送丝管 3.0X4.5mm/0.35m
18	EDA126.0039	Teflon liner 3.0X4.5mm 3m Yellow;特氟龙管 3.0X4.5mm/3m/黄色
19	EDA124.0041	Yellow liner 1.2-1.6mm 3m;带绝缘层送丝管 1.2-1.6mm/3m/黄色
20		Spanner for MIG torches;MIG 焊枪扳手
Complete Torch		
		MIG 36KD torch 3m euro adaptor/spring pins;焊枪 36KD/3m/弹性针
		MIG 36KD torch 4m euro adaptor/spring pins;焊枪 36KD/4m/弹性针
		MIG 36KD torch 5m euro adaptor/spring pins;焊枪 36KD/5m/弹性针

Air Cooled EDA40KD Welding Torch

Technical data	技术参数
Cooling 冷却方式	Gas Cooled 气冷
Duty cycle 60% 暂载率60%	380Amp CO ₂ ,360Amp MIX
Wire Size 焊丝直径	Φ1.0-2.4mm

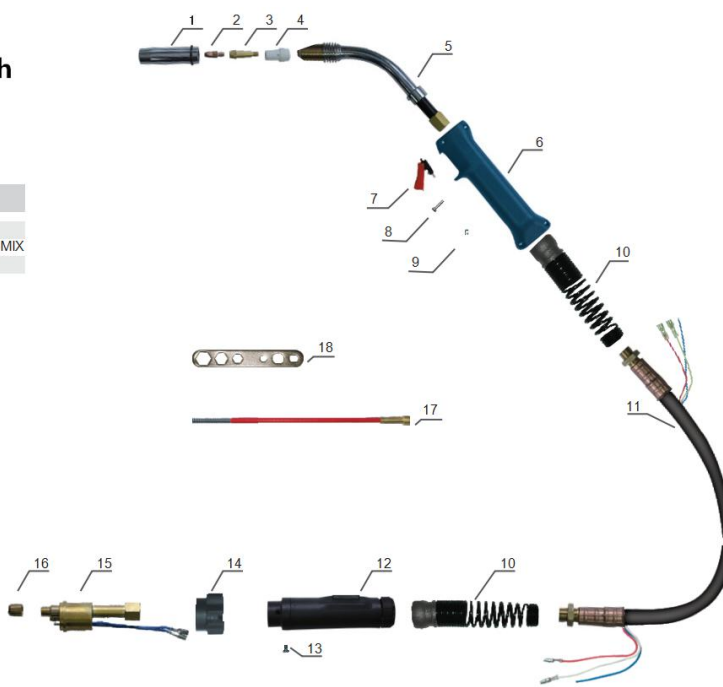

NO.	Part No.	Description
1	EDA145.0079	Gas nozzle Φ 18mm 40KD;喷嘴 Φ 18mm 40KD
2	EDA140.0587	Contact tip 1.6/M8x30mm ;导电嘴 1.6/M8x30mm
3	EDA142.0025	Contact tip holder 40KD/M8/47mm;导电嘴座 40KD/M8/47mm
4	EDA015.0023	White ceramic gas diffuser 40KD;陶瓷分流器 40KD
5	EDA015.0001	Torch head 40KD 50° ;枪 颈 40KD 50°
6		MIG handle 40KD Blue;MIG 手柄 40 KD/蓝色
7	EDA185.0031	Trigger 21.8mm;开关 21.8mm
8		Screw M4x14;螺丝 M4x14
9		Nut M4 UNI 5587 (Sp 4);六角螺母 M4
10		Joint with spring;带弹簧球节
11		Coaxial cable 3m;同轴电缆 3m
12		Back box for air cooling for ;空冷枪后把套
13		Screw M4x6 UNI 6107;螺丝 M4x6 UNI 6107
14		Gun plug nut;焊枪锁紧螺母
15		Euro central adaptor body/40KD/spring pins/Adaptor nut;欧式中央接头 40KD/弹性针
16	EDA501.0082	Liner nut;送丝管锁紧螺母
17	EDA124.0041	Insulated steel liner 1.2-1.6/3m/Yellow;带绝缘层送丝管 1.2-1.6 3m/黄色
18		Spanner for MIG torches;MIG 焊枪扳手
Complete Torch		
		MIG 40KD torch 3m with /spring pins;焊枪 40KD/3m/弹性针
		MIG 40KD torch 4m with /spring pins;焊枪 40KD/4m/弹性针
		MIG 40KD torch 5m with /spring pins;焊枪 40KD/5m/弹性针

**Water Cooled
EDA401D/501D Welding Torch**

Technical data 技术参数400	
Cooling 冷却方式	Water Cooled 水冷
Duty cycle 100% 暂载率100%	400Amp CO ₂ , 350Amp MIX
Wire Size 焊丝直径	Φ 0.8-1.2mm

Technical data 500 技术参数500	
Cooling 冷却方式	Water Cooled 水冷
Duty cycle 100% 暂载率100%	500Amp CO ₂ , 450Amp MIX
Wire Size 焊丝直径	Φ 1.0-1.6mm

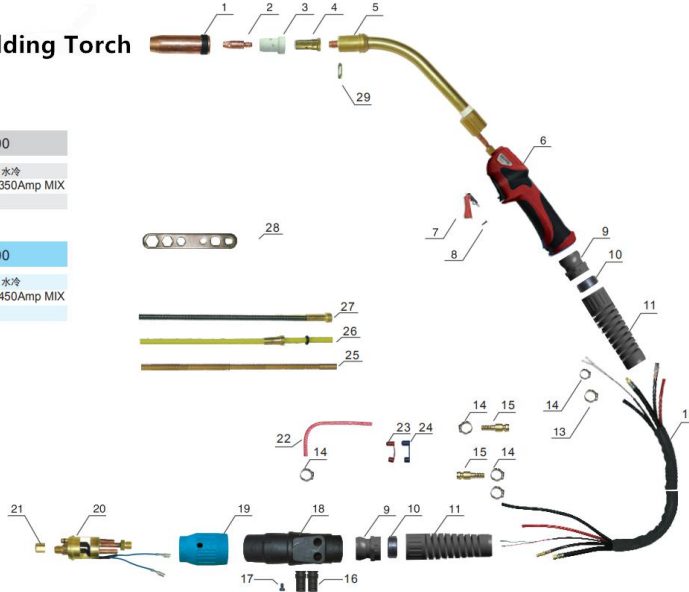

NO.	Part No.	Description	NO.	Part No.	Description
1	EDA145.0085	Gas nozzle 16mm; 喷嘴 16mm	27	EDA122.0056	Steel liner 1.2-1.6mm 3m; 钢送丝管 1.2-1.6mm/3m
2	EDA140.0442	Contact tip 1.2mm E-CU/M8X30	28		Spanner for MIG torches; MIG 焊枪扳手
3	EDA030.0190	White ceramic gas diffuser; 白色陶瓷分流器 401D-501D	29	EDA030.0019	Insulator 401D-501D; 绝缘垫片 401D-501D
4	EDA142.0022	Contact tip holder M8X25mm; 导电嘴座/M8X25mm	Complete Torch		
5		Torch head; 枪颈			MIG 401D torch 4m euro adaptor/spring pins
5.1	EDA034.0001	Torch head 501D; 枪颈 501D			MIG 401D torch 5m euro adaptor/spring pins
5.2	EDA033.0001	Torch head 401D; 枪颈 401D			MIG 501D torch 3m euro adaptor/spring pins
6.7		MIG handle Blue/Grip; MIG 手柄/蓝色			MIG 501D torch 4m euro adaptor/spring pins
8	EDA185.0031	Trigger; 焊枪用开关			MIG 501D torch 5m euro adaptor/spring pins
9		Screw M3X10; 螺丝 M3X10			
10		Joint for MIG handle; MIG 手柄用球头			
10.1		HOUSING RING/BIG/INSIDE; 锁紧内环/大			
10.2		HOUSING FOR PLASMA BACK BOX/BIG			
11		Spring for cable support; 电缆支撑弹簧			
12		Cable assembly 3m 401D-501D			
13		Clamp 9.5; 卡箍 9.0			
14		Clamp 8.7; 卡箍 8.0			
15	EDA501.0114	Quick connector water 6mm; 水冷快速插头 6mm			
16		Hose support for water cooled rear box			
17		Screw M4X6; 螺丝 M4X6			
18		Back box for water cooled; 水冷枪后把套			
19		Adaptor nut/Blue; 焊枪锁紧螺母/蓝色			
20	EDA501.2155	Euro central adaptor body/water cooling			
21	EDA501.0082	Liner nut; 送丝管锁紧螺母			
22		Output water tube M5X8mm 0.8m red; EPDM			
23		Plastic support for water cooling connector / Red			
24		Plastic support for water cooling connector / Blue			
25		Brass terminal 3.0X4.5mm 0.35m;			
26	EDA126.0039	Teflon liner 3.0X4.5mm 3m Yellow			

EDA AUTO 25 TORCH

Technical data	技术参数
Cooling 冷却方式	Gas Cooled 气冷
Duty cycle 60% 暂载率60%	230Amp CO ₂ , 200Amp MIX
Wire Size 焊丝直径	Φ0.8-1.2mm

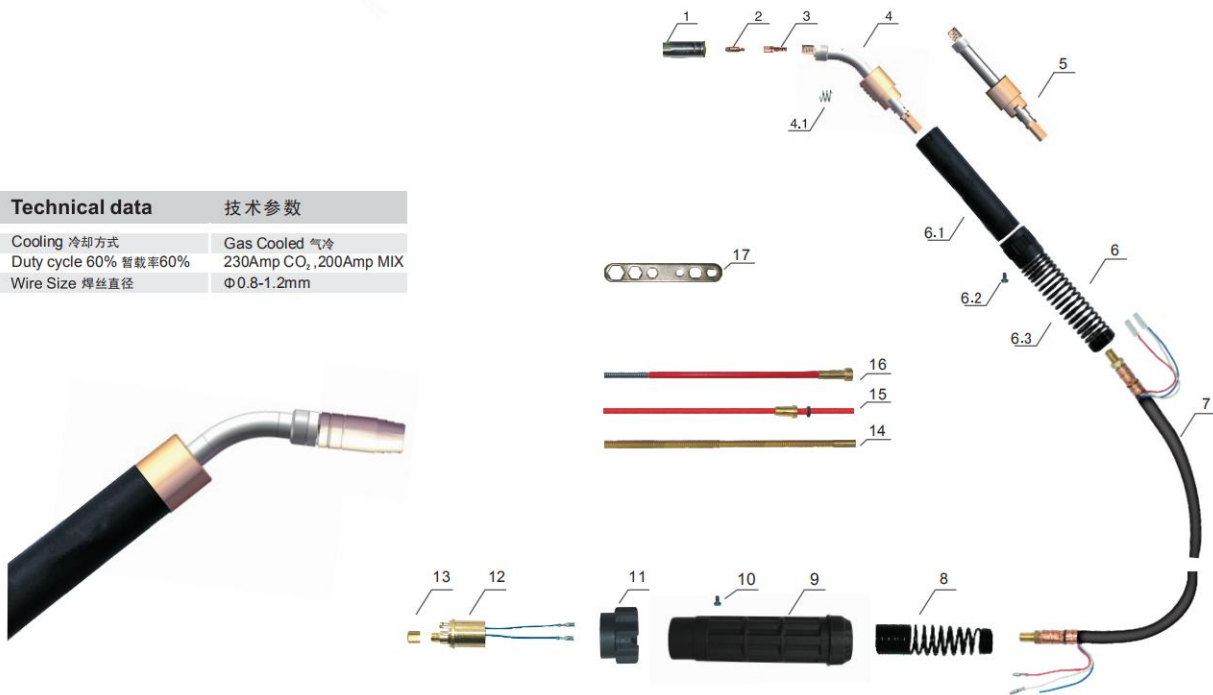

NO.	Part No.	Description
1	EDA145.0100	Gas nozzle 15mm; 喷嘴 15mm
2	EDA140.0242	Contact tip 1.0mmE-CU/M6X28;导电嘴 1.0mm/M6X28mm
3	EDA142.0001	Gas Diffuser M6X35;分流器 M6X35 25AK
4		Torch head auto 25AK 45° ;自动枪颈 25AK 45°
4.1	EDA003.0013	spring 25AK;弹簧 25AK
5		Torch head auto 25AK 0° ;自动枪颈 25AK 0°
6		Handle for auto MIG torch;手柄套件 MIG 自动枪颈用
6.1		Handle for auto MIG torch;手柄 MIG 自动枪颈用
6.2		Screw M4X8 ;螺丝 M4X8
6.3		Spring for cable support;电缆支撑弹簧
7		Coaxial cable 3m;同轴电缆组/3m
8		Spring for cable support;电缆支撑弹簧
9		Back box;后把套
10		Screw M4X6;螺丝 M4X6
11		Adaptor nut/Blue;焊枪锁紧螺母
12	EDA501.2155	Euro central adaptor body/air cooling;欧式中央接头/空冷
13	EDA501.0082	Liner nut;送丝管锁紧螺母
14		Brass terminal 2.0X4.0mm 0.35m;铜送丝管 2.0X4.0mm/0.35m
15	EDA126.0021	Teflon liner 2.0X4.0mm 3m Red;特氟龙管 2.0X4.0mm/3m/红色
16	EDA124.0026	Red liner 1.0-1.2mm 3m;带绝缘层送丝管 1.0-1.2mm/3m/红色
17		Spanner for MIG torches;MIG 焊枪扳手
Complete Torch		
		Torch auto MIG25AK 0° 3m euro adaptor/spring pins;自动焊枪 25AK/0° /3m/弹性针
		Torch auto MIG25AK 45° 3m euro adaptor/spring pins;自动焊枪 25AK/45° /3m/弹性针

EDA AUTO 36 TORCH

Technical data	技术参数
Cooling 冷却方式	Gas Cooled 气冷
Duty cycle 60% 暂载率60%	300Amp CO ₂ ,270Amp MIX
Wire Size 焊丝直径	φ0.8-1.6mm



NO.	Part No.	Description
1	EDA145.0078	Gas nozzle 16mm; 喷嘴 16mm 36KD
2	EDA140.0379	Contact tip 1.2mmE-CU/M6X28;导电嘴 1.2mm/M6X28mm
3	EDA142.0011	Contact tip holder M6X32mm;导电嘴座 36KD/M6X32mm
4	EDA014.0023	White ceramic gas diffuser;白色陶瓷分流器 36KD
5		Torch head auto 36KD 45° ;自动枪颈 36KD 45°
6		Torch head auto 36KD 0° ;自动枪颈 36KD 0°
7		Handle for auto MIG torch;MIG 自动枪颈用手柄套件
7.1		Handle for auto MIG torch;手柄 MIG 自动枪颈用
7.2		Screw M4X8 ;螺丝 M4X8
7.3		Spring for cable support;电缆支撑弹簧
8	EDA160.0364	Coaxial cable 3m;同轴电缆组/3m
9		Spring for cable support;电缆支撑弹簧
10		Back box;后把套
11		Screw M4X6;螺丝 M4X6
12		Adaptor nut/Blue;焊枪锁紧螺母
13	EDA501.2155	Euro central adaptor body/air cooling;欧式中央接头/空冷
14	EDA501.0082	Liner nut;送丝管锁紧螺母
15		Brass terminal 3.0X4.5mm 0.35m;铜送丝管 3.0X4.5mm/0.35m
16	EDA125.0039	Teflon liner 3.0X4.5mm 3m Yellow;特氟龙管 3.0X4.5mm/3m/黄色
17	EDA124.0041	Yellow liner 1.2-1.6mm 3m;带绝缘层送丝管 1.2-1.6mm/3m/黄色
18		Spanner for MIG torches;MIG 焊枪扳手
Complete Torch		
		Torchauto MIG36KD 0° 3m euro adaptor/spring pins;自动焊枪 36KD/0° /3m/弹性针
		Torchauto MIG36KD 45° 3m euro adaptor/spring pins;自动焊枪 36KD/45° /3m/弹性针

EDA AUTO 500 TORCH

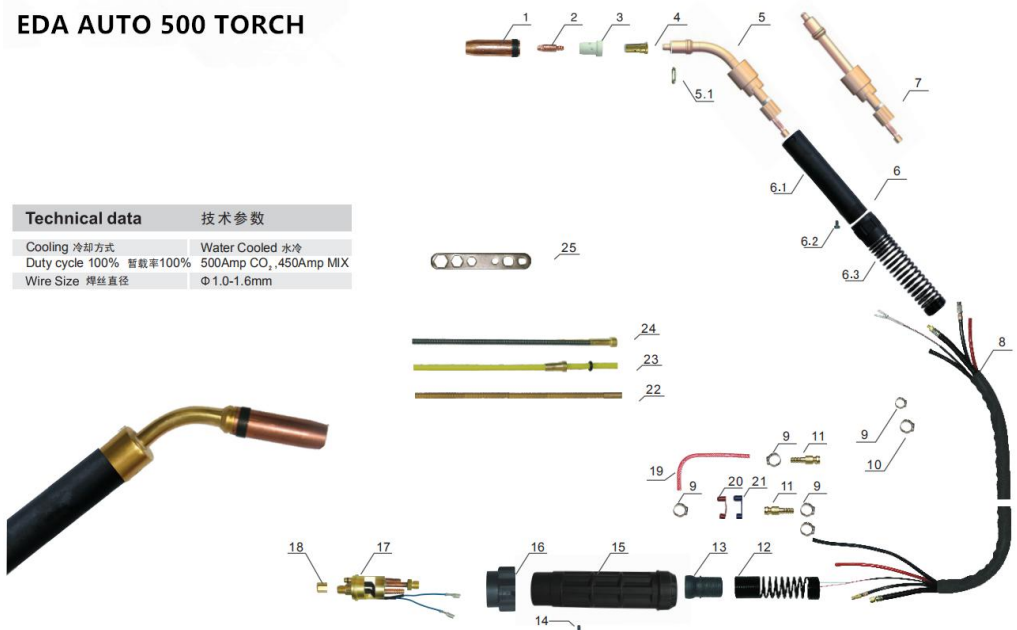

Technical data	技术参数
Cooling 冷却方式	Water Cooled 水冷
Duty cycle 100% 暂载率100%	500Amp CO ₂ , 450Amp MIX
Wire Size 焊丝直径	Φ 1.0-1.6mm

NO.	Part No.	Description	NO.	Part No.	Description
1	EDA145.0085	Gas nozzle 16mm; 喷嘴 16mm 401D-501D	24	EDA122.0056	Steel liner 1.2x1.6mm 3m;钢送丝管 1.2-1.6mm/3m
2	EDA140.0442	Contact tip 1.2mmE-CU/M8X30;			Spanner for MIG torches; MIG 焊枪扳手
3	EDA030.0190	White ceramic gas diffuser;白色陶瓷分流器 401D-501D			Complete Torch
4	EDA142.0022	holder M8X25mm			Auto MIG501D 0° 3m euro adaptor/spring pins
5		auto 501D 45° ;自动枪颈 501D 45°			Auto MIG501D 0° 4m euro adaptor/spring pins
5.1	EDA030.0019	Insulator 401D-501D; 绝缘垫片 401D-501D			Auto MIG501D 0° 5m euro adaptor/spring pins
6		Handle for auto MIG torch; MIG 自动枪颈用手柄			Auto MIG501D 45° 3m euro adaptor/spring pins
6.1		Handle for auto MIG torch;手柄 MIG 自动枪颈用			Auto MIG501D 45° 4m euro adaptor/spring pins
6.2		Screw M4X8 ;螺丝 M4X8			Auto MIG501D 45° 5m euro adaptor/spring pins
6.3		Spring for cable support;电缆支撑弹簧			
7		Torch Head auto 501D 0° ;自动枪颈 501D 0°			
8		Cable assenbly 3m 401D-501D;			
9		Clamp 8.7; 卡箍 8.0			
10		Clamp 9.5; 卡箍 9.0			
11	EDA501.0114	Quick connector water 6mm;水冷快速插头 6mm			
12		Spring cable support 401D-501D;			
13		for MIG handle; MIG 手柄用球头			
14		Screw M4X6;螺丝 M4X6			
15		Back box for water cooled;水冷枪后把套			
16		Adaptor nut;焊枪锁紧螺母			
17	EDA501.2156	Euro central adaptor body/water cooling;			
18	EDA501.0082	Liner nut;送丝管锁紧螺母			
19		Output water tube M5X8mm 0.8m red; EPDM			
20		Plastic support for water cooling connector / red;			
21		Plastic support for water cooling connector/ blue;			
22		Brass terminal3.0X4.5mm 0.35m;			
23	EDA126.0039	Teflon liner3.0X4.5mm 3m Yellow			

Air Cooled EDA P180 Welding Torch

Technical data	技术参数
Cooling 冷却方式	Gas Cooled 气冷
Duty cycle 60% 暂载率60%	200Amp CO ₂ , 160Amp MIX
Wire Size 焊丝直径	Φ 0.8-1.2mm

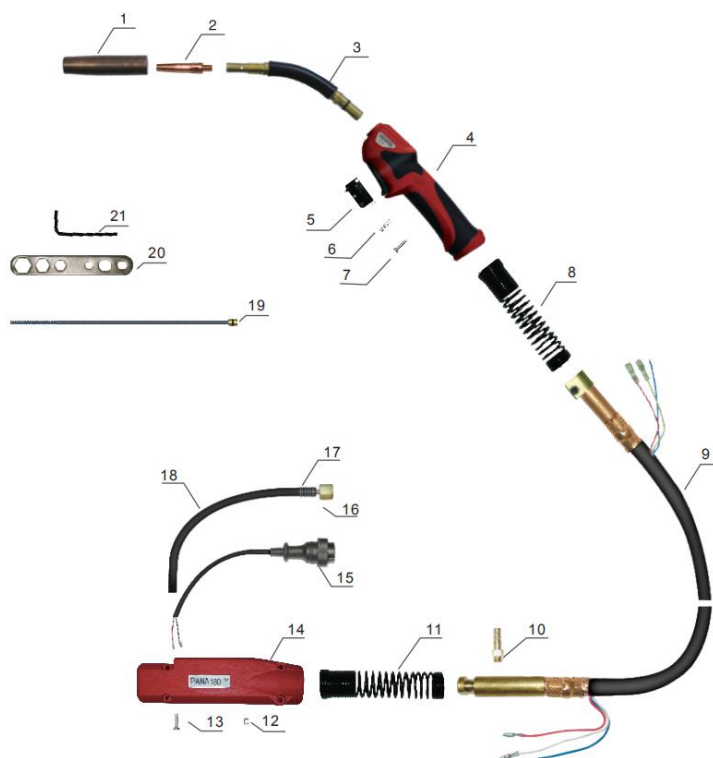

NO.	Part No.	Description
1		Nozzle PAN 180;喷嘴/日式 180
2		Contact tip Φ 1.0 M6x45;导电嘴 Φ 1.0 M6x45
3		Torch head PAN 180;枪颈/日式 180
4		MIG handle PAN180;MIG 手柄/日式 180
5		Switch for MIG/PAN;微动开关/日式枪用
6		Spring for switch/PAN;弹簧/日式枪微动开关用
7		Screw M3 X 10mm;螺丝 M3 X 10mm
8		Spring cable support;电缆支撑用弹簧
9		Coaxial cable assembling /3m/PAN;同轴电缆组 /3m/日式
10		Gas connector for MIG torch/PAN;日式枪后气管接头
11		Spring cable support/PAN;电缆支撑用弹簧/日式
12		Nut M4;六角螺母 M4
13		Screw M4x20;螺丝 M4x20
14		Back box for PAN torch;后把套/日式
15		Connector 2 holes/with connectors/PAN;两芯航插
16		Connector with hexagonal nut 9/16-18;接头带 9/16-18 六角螺母
17		Spring for gas tube;气管用弹簧
18		EPDM tube 5x10 300mm;EPDM 管 5x10 300mm
19		Insulated steel liner 0.8-1.0 3.1m Black PAN 180;带绝缘层送丝管 0.8-1.0 3.1m/黑色/日式 180
20		Spanner for MIG torches;MIG 焊枪扳手
21		Spanner for PAN torch;日式枪用六角扳手
Complete Torch		
		MIG 180 torch 3m PAN;焊枪 180 3m 日式
		MIG 180 torch 4m PAN;焊枪 180 4m 日式
		MIG 180 torch 5m PAN;焊枪 180 5m 日式

**Air Cooled
EDA P350 Welding Torch**

Technical data	技术参数
Cooling 冷却方式	Gas Cooled 气冷
Duty cycle 60% 暂载率60%	340Amp CO ₂ , 320Amp MIX
Wire Size 焊丝直径	φ0.8-1.6mm

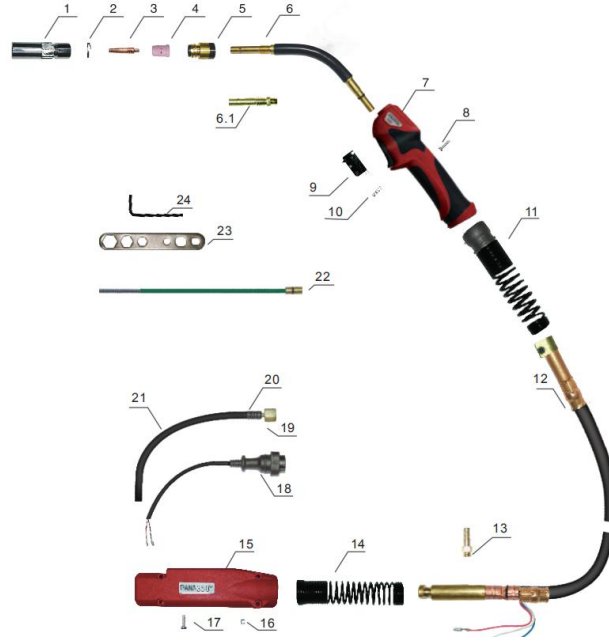

NO.	Part No.	Description
1		Nozzle P350;喷嘴 日式 350
2		Grower M21mm;发黑弹垫 M21mm
3		Contact tip 1.0mm E-CU M6 X 45;导电嘴 1.0mm E-CU M6 X 45mm
4		Ceramic diffuser P350;陶瓷分流器 日式 350
5		Insulator P350;绝缘筒 日式 350
6		Torch head P350;枪颈 日式 350
6.1		Torch head front part P350;枪颈前段 日式 350
7		MIG handle P350/500;MIG 手柄 日式 350/500
8		Screw M3 X 10mm;螺丝 M3 X 10mm
9		Switch for MIG/PAN;微动开关/日式枪用
10		Spring for switch/PAN;弹簧/日式枪微动开关用
11		Joint with spring;带弹簧球节
12		Coaxial cable 3m;同轴电缆组/3m
13		Gas connector for MIG torch/PAN;气管接头/日式
14		Spring cable support;电缆支撑用弹簧/日式
15		Back box;后把套/日式
16		Nut M4;六角螺母 M4
17		Screw M4 X 22mm;螺丝 M4 X 22mm
18		Connector 2 holes;两芯航插/日式/带控制线接头
19		Connector with hexagonal nut 9/16-18;接头 9/16-18 六角螺母
20		Spring for gas tube;气管用弹簧
21		EPDM tube 5×10mm 300mm;EPDM 管 5×10mm 300mm
22		Green steel liner 1.0-1.2mm 3m ;带绝缘层送丝管 1.0-1.2mm/3m/绿色
23		Spanner for MIG torches;MIG 焊枪扳手
24		Spanner for PAN torch;日式枪用六角扳手
Complete Torch		
		MIG P350 torch 3m PAN;焊枪 350 3m 日式
		MIG P350 torch 4m PAN;焊枪 350 4m 日式
		MIG P350 torch 5m PAN;焊枪 350 5m 日式

**Air Cooled
EDA P500 Welding Torch**

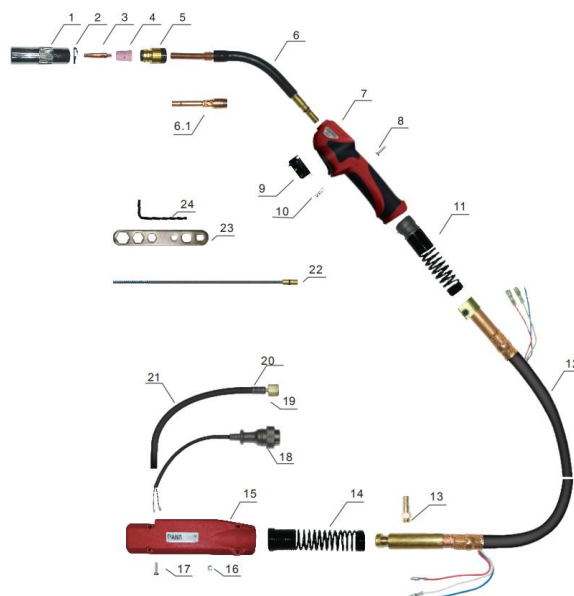

Technical data	技术参数
Cooling 冷却方式	Gas Cooled 气冷
Duty cycle 35% 负载率 35%	500Amp CO ₂ , 450Amp MIX
Wire Size 焊丝直径	Φ0.8-1.6mm

NO.	Part No.	Description
1		Nozzle P500;喷嘴/日式 500
2		Grower M25mm;发黑弹垫 M25mm
3		Contact tip 1.2mmE-CU/M6 X 45;导电嘴 1.2mm/M6 X 45mm
4		Ceramic diffuser P500;陶瓷分流器 日式 500
5		Insulator P500;绝缘筒/日式 500
6		Torch head P500;日式 500 枪颈
6.1		Torch head front part P500;枪颈前段 日式 500
7		MIG handle P350/500;MIG 手柄 日式 350/500
8		Screw M3 X 10mm;螺丝 M3 X 10mm
9		Switch for MIG/PAN;微动开关/日式枪用
10		Spring for switch/PAN;弹簧/日式枪微动开关用
11		Joint with spring;带弹簧球节
12		Coaxial cable 3m;同轴电缆组/3m
13		Gas connector for MIG torch/PAN;气管接头/日式
14		Spring cable support;电缆支撑用弹簧/日式
15		Back box;后把套/日式
16		Nut M4;六角螺母 M4
17		Screw M4 X 22mm;螺丝 M4 X 22mm
18		Connector 2 holes;两芯航插
19		Connector with hexagon nut9/16-18;接头 9/16-18 六角螺母
20		Spring for gas tube;气管用弹簧
21		EPDM tube 5×10mm 300mm;EPDM 管 5×10mm 300mm
22		Black steel liner 1.2-1.6mm 3m;带绝缘层送丝管 1.2-1.6mm/3m/黑色
23		Spanner for MIG torches;MIG 焊枪扳手
24		Spanner for PAN torch;日式枪用六角扳手
Complete Torch		
		MIG P500 torch 3m PAN;焊枪 500 3m 日式
		MIG P500 torch 4m PAN;焊枪 500 4m 日式
		MIG P500 torch 5m PAN;焊枪 500 5m 日式

EDA TW-180 Welding Torch

Technical data	技术参数
Cooling 冷却方式	Gas Cooled 气冷
Duty cycle 60% 暂载率60%	180Amp CO ₂ , 120Amp MIX
Wire Size 焊丝直径	Φ0.6-1.2mm

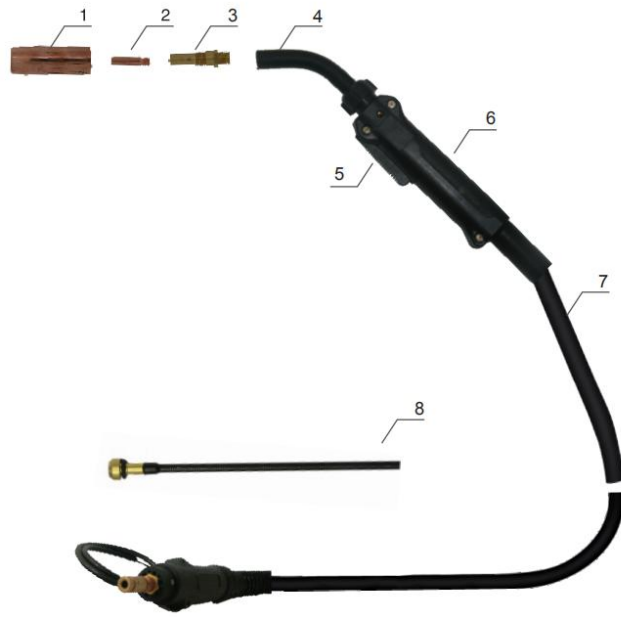

NO.	Part No.	Description
1	EDA21-50	Gas nozzle 12.5;喷嘴 12.5mm
2	EDA11-30	Contact tip 0.030';导电嘴 0.030'
3	EDA51	Diffuser 51;分流器 51
4	EDA61-60	Conductor tube 60°;枪颈 60°
5	EDA91	Trigger switch assembly;开关总成
6	EDA81	MIG handle with screw;手柄带螺丝
7		Cable assembly;电缆组
8		Steel liner 11' 0.030" -0.035";钢送丝管 11' 0.030" -0.035"
Complete Torch		
	EDA110-3035	TW1 Torch 3m;TW1 枪 3m
	EDA112-3035	Tw1 Torch 4m;TW1 枪 4m
	EDA115-3035	Tw1 Torch 4.6m;TW1 枪 4.6m
	EDAX110-4045	TW1 Torch 3m euro adaptor;TW1 枪 3m 欧式中央插头
	EDAX112-4045	TW1 Torch 4m euro adaptor;TW1 枪 4m 欧式中央插头
	EDAX115-4045	Tw1 Torch 4.6m euro adaptor;TW1 枪 4.6m 欧式中央插头
	EDAM110-3035	Tw1 Torch 3m Miller adaptor;TW1 枪 3m 米勒后接口
	EDAM112-3035	Tw1 Torch 4m Miller adaptor;TW1 枪 4m 米勒后接口
	EDAM115-3035	Tw1 Torch 4.6m Miller adaptor;TW1 枪 4.6m 米勒后接口

EDA TW-200 Welding Torch

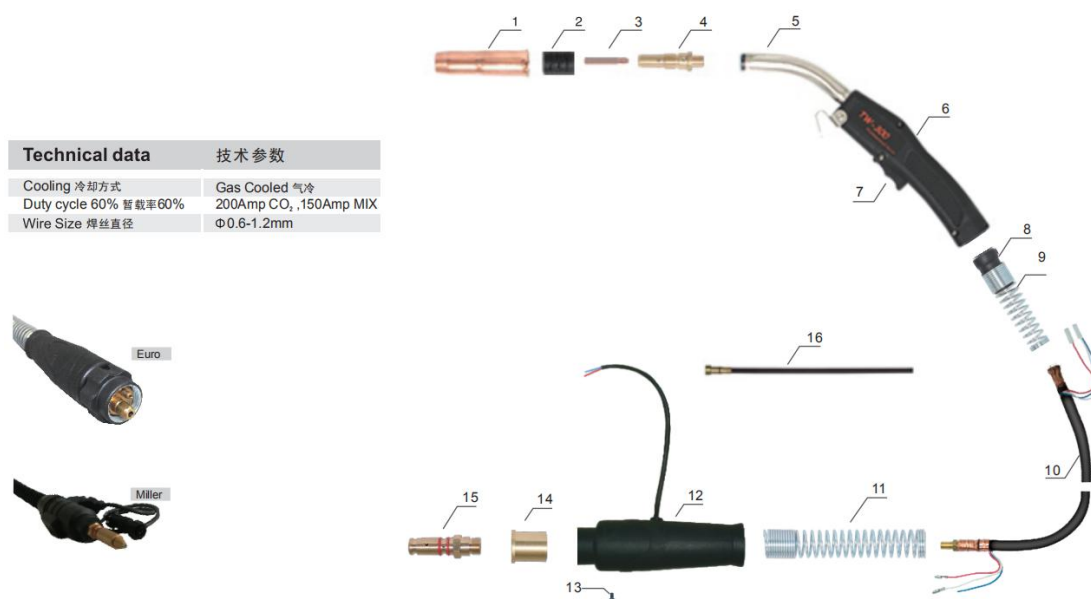

Technical data	技术参数
Cooling 冷却方式	Gas Cooled 气冷
Duty cycle 60% 暂载率60%	200Amp CO ₂ , 150Amp MIX
Wire Size 焊丝直径	Φ0.6-1.2mm



NO.	Part No.	Description
1	EDA22-50	Gas nozzle Φ12.7;喷嘴 Φ12.7mm
2	EDA32	Insulator ;绝缘筒
3	EDA14-35	Contact tip 0.035' ;导电嘴 0.035'
4	EDA52	Diffuser ;分流器
5	EDA62J-45	Torch head 45GR/62J-45/Nickel-Plated outer tube /With fitting 枪颈 45GR/62J-45/镀镍外管/带接头
6	EDA83	MIG handle with screw;MIG 手柄带螺丝
7	EDA81	Trigger switch assembly;开关套件
8		Joint for TW1-4;手柄用球头/TW1-4
9		Spring for cable support/Zin/TW;电缆支撑用弹簧/镀白锌/TW
10		Cable assembly/3M;电缆组/3米
11		Spring for cable support/Blue and white zinc plating;电缆支撑用弹簧/镀蓝白锌
12		Back box with closing ring;后把套/含锁紧环
13	EDAEA0018	Screw M4x6;螺丝 M4x6
14		Continental adapter / Miller M10X1; 欧式转换接头/米勒 M 10X1
15		Connetcing adaptor TW1-4;转接头连杆/TW1-4
16		Steel liner 11' 0.030" -0.035" ;钢送丝管 11' 0.030" -0.035"
Complete Torch		
		TW2 Torch 3m;TW2 枪 3m
		TW2 Torch 4m;TW2 枪 4m
		Tw2 Torch 4.6m;TW2 枪 4.6m
		TW2 Torch 3m euro adaptor;TW2 枪 3m/欧式中央插头
		TW2 Torch 4m euro adaptor;TW2 枪 4m/欧式中央插头
		Tw2 Torch 4.6m euro adaptor;TW2 枪 4.6m/欧式中央插头
	EDAM210-3035	Tw2 Torch 3m Miller adaptor;TW2 枪 3m 米勒后接口
	EDAM212-3035	Tw2 Torch 4m Miller adaptor;TW2 枪 4m 米勒后接口
	EDAM215-303	Tw2 Torch 4.6m Miller adaptor;TW2 枪 4.6m 米勒后接口

EDA TW-300 Welding Torch

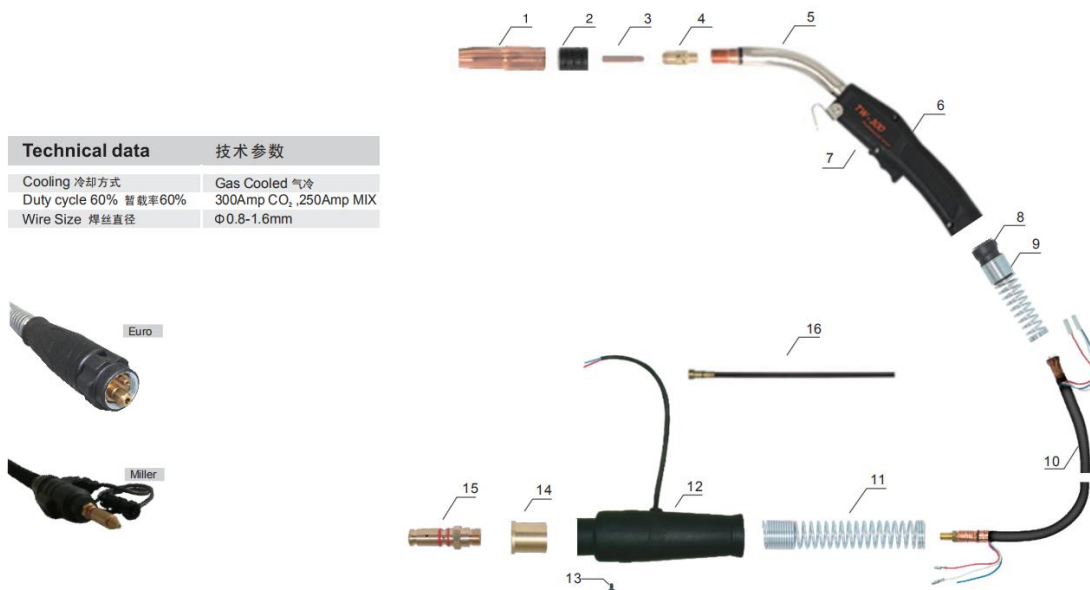

Technical data	技术参数
Cooling 冷却方式	Gas Cooled 气冷
Duty cycle 60% 负载率60%	300Amp CO ₂ , 250Amp MIX
Wire Size 焊丝直径	Φ0.8-1.6mm

NO.	Part No.	Description
1	EDA24A-62	Gas nozzle Φ16;喷嘴 Φ 16mm
2	EDA34A	Insulator;绝缘筒
3	EDA14-45	Contact tip 0.045' ;导电嘴 0.045'
4	EDA54A	Diffuser ;分流器
5	EDA63J-45	Conductor tube 45° ;枪颈 45°
6	EDA83	MIG handle with screw;MIG 手柄带螺丝
7		Trigger Kit;开关套件
8		JOINT FOR TW1-4;手柄用球头/TW1-4
9		Spring for cable support/Zin/TW;电缆支撑用弹簧/镀白锌/TW
10		Cable assembly/3M;电缆组/3 米
11		Spring for cable support/Blue and white zinc plating;电缆支撑用弹簧/镀蓝白锌
12		Back box with closing ring;后把套/含锁紧环
13	EDAEA0018	Screw M4x6;螺丝 M4x6
14		Continental adapter / Miller M10X1; 欧式转换接头/米勒 M 10X1
15		Connetecing adaptor TW1-4;转接头连杆/TW1-4
16		Steel liner 11' 0.030" -0.035" ;钢送丝管 11' 0.030" -0.035"
Complete Torch		
	EDA310-3545	TW3 Torch 3m;TW3 枪 3m
	EDA312-3545	TW3 Torch 4m;TW3 枪 4m
	EDA315-3545	Tw3 Torch 4.6m;TW3 枪 4.6m
	EDAX310-3545	TW3 Torch 3m euro adaptor;TW3 枪 3m 欧式中央插头
	EDAX312-3545	TW3 Torch 4m euro adaptor;TW3 枪 4m 欧式中央插头
		TW3 Torch 4.6m euro adaptor;TW3 枪 4.6m 欧式中央插头
	EDAM310-3545	Tw3 Torch 3m Miller adaptor;TW3 枪 3m 米勒后接口
	EDAM312-3545	Tw3 Torch 4m Miller adaptor;TW3 枪 4m 米勒后接口
	EDAM315-3545	Tw3 Torch 4.6m Miller adaptor;TW3 枪 4.6m 米勒后接口

EDA TW-400 Welding Torch

Technical data	技术参数
Cooling 冷却方式	Gas Cooled 气冷
Duty cycle 60% 暂载率60%	400Amp CO ₂ , 350Amp MIX
Wire Size 焊丝直径	Φ0.8-2.0mm

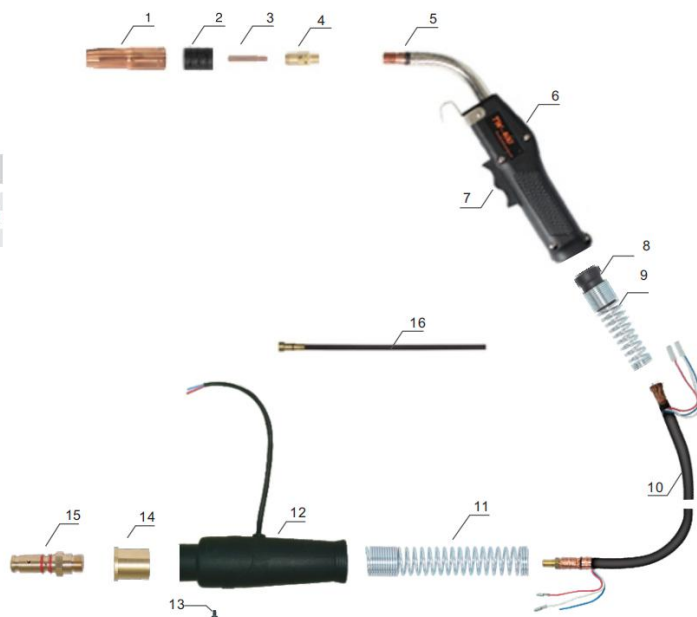

NO.	Part No.	Description
1	EDA24A-62	Gas nozzle Φ 16;喷嘴 Φ 16mm
2	EDA34A	Insulator ;绝缘筒
3	EDA14-116	Contact tip 1.2/ 1/4-28X37.4;导电嘴 1.2/ 1/4-28X37.4
4	EDA54A	Diffuser ;分流器
5		Torch head 60GR/TW4/64J-60/Nickel-plated outer tube;枪颈 60GR/TW4/64J-60/镀镍外管
6	EDA84A	MIG handle with screw;MIG 手柄带螺丝
7		Trigger Kit/TW;开关套件/TW
8		Joint for MIG handle;MIG 手柄用球头
9		Spring for cable support/Zin/Long/TW;电缆支撑用弹簧/镀白锌/加长/TW
10		Cable assembly/3M;电缆组/3 米
11		Spring for cable support/Blue and white zinc plating;电缆支撑用弹簧/镀蓝白锌
12		Back box with closing ring;后把套/含锁紧环
13	EDAEA0018	Screw M4x6;螺丝 M4x6
14		Continental adapter / Miller M10X1; 欧式转换接头/米勒?M10X1
15		Connetecing adaptor TW1-4;转接头连杆/TW1-4
16		Steel liner 3.4M 0.9-1.2/TW;钢送丝管 3.4 米 0.9-1.2/TW
Complete Torch		
	EDA410-3545	TW4 Torch 3m;TW4 枪 3m
	EDA412-3545	TW4 Torch 4m;TW4 枪 4m
	EDA415-3545	TW4 Torch 4.6m;TW4 枪 4.6m
	EDAX410-3545	TW4 Torch 3m euro adaptor;TW4 枪 3m 欧式中央插头
	EDAX412-3545	TW4 Torch 4m euro adaptor;TW4 枪 4m 欧式中央插头
	EDAX415-3545	Tw4 Torch 4.6m euro adaptor;TW4 枪 4.6m 欧式中央插头
	EDAM410-3545	Tw4 Torch 3m Miller adaptor;TW4 枪 3m 米勒后接口
	EDAM412-3545	Tw4 Torch 4m Miller adaptor;TW4 枪 4m 米勒后接口
	EDAM415-3545	Tw4 Torch 4.6m Miller adaptor;TW4 枪 4.6m 米勒后接口

EDA TW-500 Welding Torch

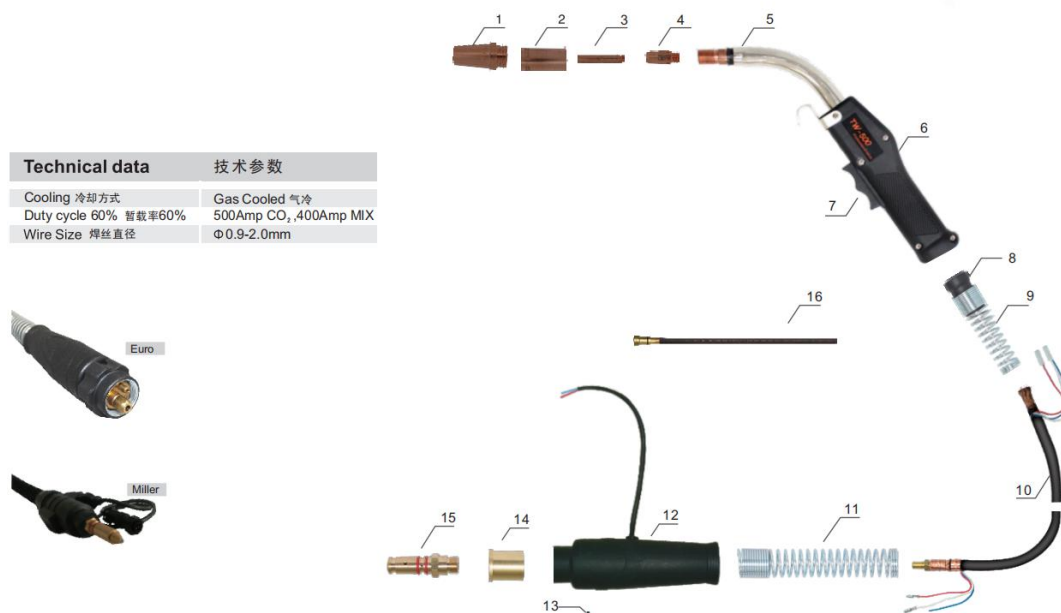

Technical data	技术参数
Cooling 冷却方式	Gas Cooled 气冷
Duty cycle 60% 暂载率60%	500Amp CO ₂ , 400Amp MIX
Wire Size 焊丝直径	Φ 0.9-2.0mm



NO.	Part No.	Description
1	EDA25CT62	Gas nozzle Φ 16;喷嘴 Φ 16mm
2	EDA35CT	Insulator;绝缘筒
3	EDA14-116	Contact tip 1/16" ;导电嘴 1/16"
4	EDA55	Diffuser;分流器
5	EDA65J-60	Conductor tube 60° ;枪颈 60°
6	EDA85	MIG handle with screw;MIG 手柄带螺丝
7	EDA94R	Trigger Kit/TW;开关套件/TW
8		Joint for MIG handle;MIG 手柄用球头
9		Spring for cable support/Zin/Long/TW;电缆支撑用弹簧/镀白锌/加长/TW
10		Cable assembly/3M;电缆组/3 米
11		Spring for cable support/Blue and white zinc plating;电缆支撑用弹簧/镀蓝白锌
12		Back box with closing ring;后把套/含锁紧环
13	EDAEA0018	Screw M4x6;螺丝 M4x6
14		Continental adapter / Miller M10X1; 欧式转换接头/米勒 M10X1
15		Connetceing adaptor TW1-4;转接头连杆/TW1-4
16		Steel liner 3.4M 0.9-1.2/TW;钢送丝管 3.4 米 0.9-1.2/TW
Complete Torch		
		TW5 Torch 3m;TW5 枪 3m
		Tw5 Torch 4m;TW5 枪 4m
	EDA515-116	TW5 Torch 4.6m;TW5 枪 4.6m
		TW5 Torch 3m euro adaptor;TW5 枪 3m 欧式中央插头
		Tw5 Torch 4m euro adaptor;TW5 枪 4m 欧式中央插头
		TW5 Torch 4.6m euro adaptor;TW5 枪 4.6m 欧式中央插头
	EDAX515-116	TW5 Torch 3m Miller adaptor;TW5 枪 3m 米勒后接口
	EDAM515-116	TW5 Torch 4m Miller adaptor;TW5 枪 4m 米勒后接口
		TW5 Torch 4.6m Miller adaptor;TW5 枪 4.6m 米勒后接口

EDA BND300/350 Welding Torch

Technical data	技术参数
Cooling 冷却方式	Gas Cooled 空冷
Duty cycle 60% 暂载率60%	300/350Amp CO ₂ , 250/300Amp MIX
Wire Size 焊丝直径	Φ0.6-1.6mm

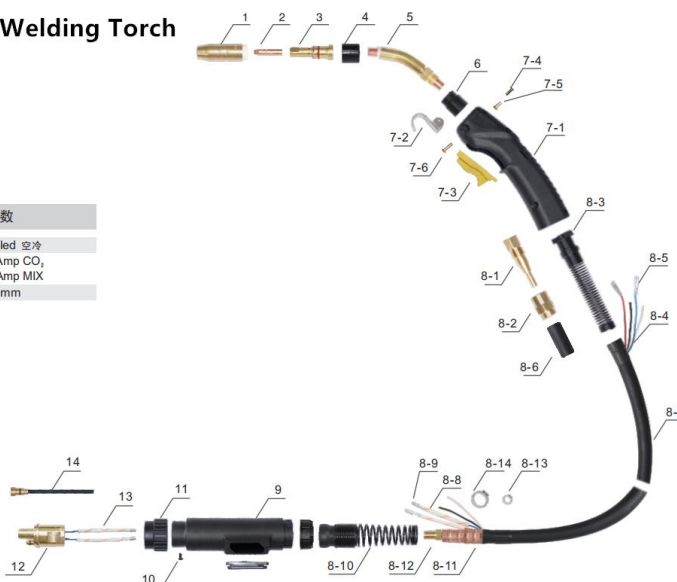

NO.	Part No.	Description	NO.	Part No.	Description
1	EDA4392	NOZZLE D.12,5 BRASS BD 4392	8-14		Clamp Φ20mm;卡箍 Φ20mm
2	EDA7491	CONTACT TIP D.1,6 BD SERIE 74	9		BACK BOX FOR AIR COOLING
3	EDA4335	DIFFUSER BD 4335;分流器 BD 4335	10		SCREW M4X6 UNI 6107
4	EDA4323R	INSULATOR TORCHBODY BERNARD	11		Gun Plug Nut/BINZEL TYPE
5	EDAQT2-45	TORCHHEAD/QT2/45DEGREE	12		Assemble OF Euro Centre Adaptor/BND
6		NECK INSULATOR 4780;枪颈绝缘套 4780	13		INSULATOR TUBE/Φ5 M;黄蜡管/Φ5 米
7-1		HANDLE/BLACK/BND;手柄/黑色/BND	14	EDA44215	Liner 4,5 m - 1,2-1,6 mm.(44215)
7-2		HOOK/BND;挂钩/BND			
7-3	EDA5662	TRIGGER FOR BND/5662/YELLOW			TORCH BND300-350/3.6M/Euro Adaptor
7-4		SCRWE M3.5x0.6-10;螺丝 M3.5x0.6-10			TORCH BND300-350/4.6M/Euro Adaptor
7-5		NUT M3.5x0.6-11 CH6.3/NICKEL PLATING			
7-6		NUT M3.5x0.6-15 CH6.3/NICKEL PLATING			
8		COAXIAL CABLE 4.6M/4WIRES			
8-1	EDA4213B	Back Fitting Cable BD4213B;电缆接头 BD4213B			
8-2		MUT/BND;螺母/BND			
8-3		CABLE SUPPOR SPRING/BERNARD300-400;电缆支撑用弹簧/BERNARD300-400			
8-4		Female Trigger Wire Connector			
8-5		INSULATOR FOR CONNECTOR			
8-6		Heat shrink tubing;热缩管 Φ25mm/米			
8-7		COAXIAL CABLE 4.6M/4WIRES			
8-8		INSULATOR TUBE/Φ3 M			
8-9		Preinsulated Male Cylindrical Plug			
8-10		Joint With Spring;带弹簧球节			
8-11		Rings For Cable Clamping D19,3X21,3X42			
8-12		BACK FITTING CABLE/BND			
8-13		Clamp Φ11,5mm;卡箍 Φ11.5mm			

EDA BND400 Welding Torch

Technical data	技术参数
Cooling 冷却方式	Gas Cooled 空冷
Duty cycle 60% 暂载率60%	400Amp CO ₂ , 350Amp MIX
Wire Size 焊丝直径	Φ0.9-1.6mm

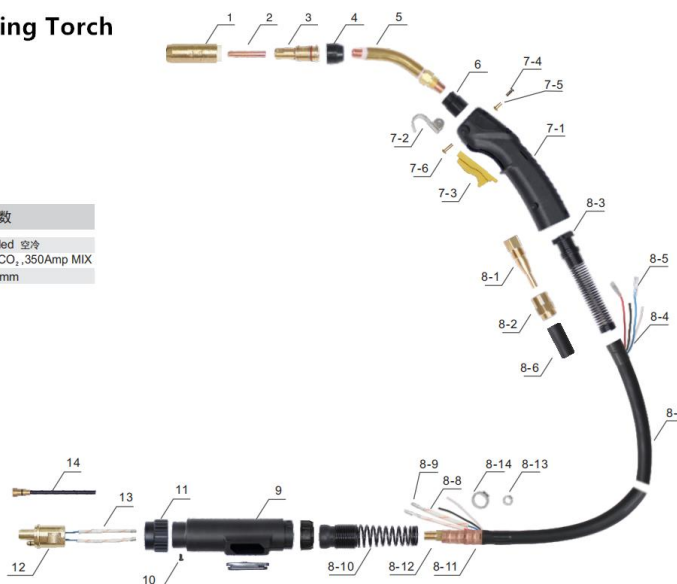

NO.	Part No.	Description	NO.	Part No.	Description
1	EDA4491	NOZZLE D.19 BRASS BD4491	11		Gun Plug Nut/BINZEL TYPE/BRASS SCREW
2	EDA1591	CONTACT TIP D.1,6 BD SERIE 74	12		Assembly Of Euro Centre Adaptor/BND
3	EDA4635	DIFFUSER GASBD 4635;分流器 BD 4635	13		INSULATOR TUBE/Φ5 M;黄蜡管/Φ5 米
4	EDA4423	NOZZLE INSULATORY/BERNARD/4423	14	EDA44215	Liner 4,5 m - 1,2-1,6 mm.(44215)
5	EDA4790	TORCHHEAD/4790;枪颈/BND400/4790			
6	EDA4780	NECK INSULATOR 4780;枪颈绝缘套 4780			TORCH BND400/3.6M/EURO ADAPTOR
7-1		HANDLE/BLACK/BND;手柄/黑色/BND			TORCH BND400/4.6M/EURO ADAPTOR
7-2		HOOK/BND;挂钩/BND			
7-3	EDA5662	TRIGGER FOR BND/5662/YELLOW			
7-4		SCRWE M3.5x0.6-10;螺丝 M3.5x0.6-10			
7-5		NUT M3.5x0.6-11 CH6.3/NICKEL PLATING			
7-6		NUT M3.5x0.6-15 CH6.3/NICKEL PLATING			
8		COAXIAL CABLE 4.6M/4WIRES			
8-1	EDA4213B	Back Fitting Cable BD4213B			
8-2		MUT/BND;螺母/BND			
8-3		CABLE SUPPOR SPRING/BERNARD300-400			
8-4		Female Trigger Wire Connector			
8-5		INSULATOR FOR CONNECTOR			
8-6		Heat shrink tubing;热缩管 Φ25mm/米			
8-7		COAXIAL CABLE 4.6M/4WIRES			
8-8		INSULATOR TUBE/Φ3 M;黄蜡管/Φ30mm/米			
8-9		Preinsulated Male Cylindrical Plug			
8-10		Joint With Spring;带弹簧球节			
8-11		Rings For Cable Clamping D19,3X21,3X42			
8-12		BACK FITTING CABLE/BND;电缆接头/BND			
8-13		Clamp Φ11,5mm;卡箍 Φ11.5mm			
8-14		Clamp Φ20mm;卡箍 Φ20mm			
9		BACK BOX FOR AIR COOLING			
10		SCREW M4X6 UNI 6107			

Compatible ESAB Type MIG/MAG Welding Torches 枪与配件适用于伊萨



NO	Torch	Handle	3M	4.5M
1	EW250A(215)	ESAB Type	EW 250A-30E	EW 250A-45E
2	EW305A(315)	ESAB Type	EW 305-30E	EW 305-45E
3	EW405A(415)	ESAB Type	EW 405-30E	EW 405-45E
4	EW505A(515)	ESAB Type	EW 505-30E	EW 505-45E



Items	EW250A(215)	EW305A(315)	EW405A(415)	EW505A(515)
Nozzle	EW 250NZ	EW 305NZ	EW405NZ	EW505NZ
Splatter Protection	EW250SP	EW305SP	EW405SP	EW505SP
Contact Tip M6*27	EW250M6			
Contact Tip M8*37		EW305M8	EW405M8	EW505M8
Tip Adaptor	EW250TP	EW305TP	EW405TP	EW505TP
Swan Neck	EW250SW	EW305SW	EW405SW	EW505SW
Liner	EW250LN	EW305LN	EW405LN	EW505LN

Compatible Fronius Type MIG/MAG Welding Spare Parts 配件适用于福尼斯



导电嘴 Contact Tip (10pcs)

		Order Part No.	Order Part No.
CuCrZr	Φ0.8	EW 42.0001.2911	EW 42.0001.1576
	Φ0.9	EW 42.0001.3082	EW 42.0001.3277
	Φ1.0	EW 42.0001.2912	EW 42.0001.1577
	Φ1.2	EW 42.0001.2913	EW 42.0001.1578
	Φ1.4	-	EW 42.0001.1930
	Φ1.6	-	EW 42.0001.1579
	Φ2.0	-	EW 42.0001.1662
	Φ2.4	-	EW 42.0001.1663
CuCuZr For Al	Φ0.8	EW 42.0001.5082	-
	Φ0.9	-	EW 42.0001.5405
	Φ1.0	EW 42.0001.5051	EW 42.0001.5057
	Φ1.2	EW 42.0001.5052	EW 42.0001.5058
	Φ1.4	EW 42.0001.5053	EW 42.0001.5059
	Φ1.6	EW 42.0001.3485	EW 42.0001.5060



喷管 Gas Nozzle (5pcs)

		Order Part No.	Order Part No.
	Φ13	EW 42.0001.5096	Φ13
			EW 42.0001.5128



连杆 Tip Holder (10pcs)

		Order Part No.	Order Part No.
		EW 42.0001.5084	EW 42.0001.5122



喷管卡簧 Nozzle Retainer (20pcs)

		Order Part No.	Order Part No.
		EW 42.0001.2930	EW 42.0001.2970

Compatible Kemppi Type MIG/MAG Welding Spare Parts 配件适用于肯比

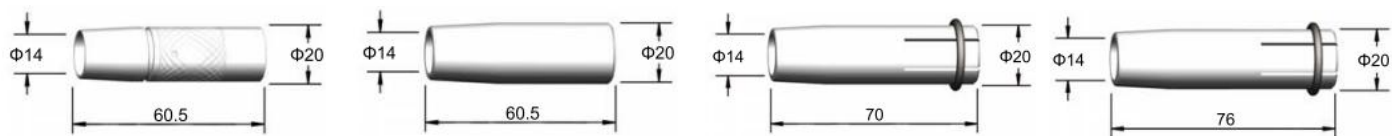

喷管 Gas Nozzle (5pcs)

Order Part No.	Order Part No.	Order Part No.	Order Part No.
EW 9580101	EW 9580101E	EW 4295760	EW 4294970

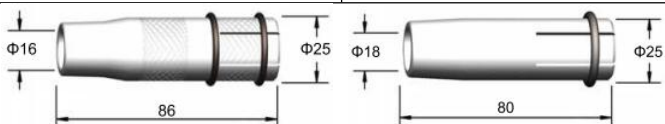

喷管 Gas Nozzle (5pcs)

Order Part No.	Order Part No.
EW 4255530	EW 4300380

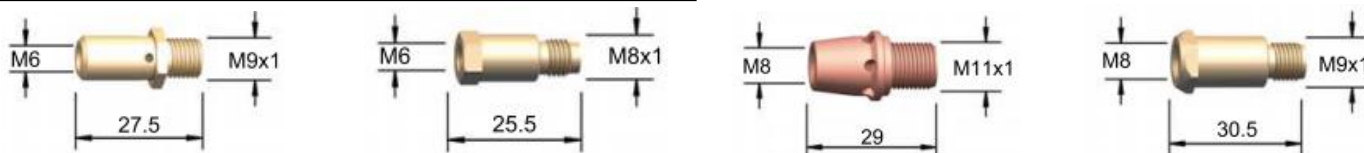

连杆 Tip Holder (20pcs)

Order Part No.	Order Part No.	Order Part No.	Order Part No.
EW 9580173	EW 4294890	EW 42964001	EW 4304600



绝缘环 Insulator Bush (20pcs)

Order Part No.	Order Part No.	Order Part No.	Order Part No.
EW 9591010	EW 9591079	EW 4248710	EW 4270290

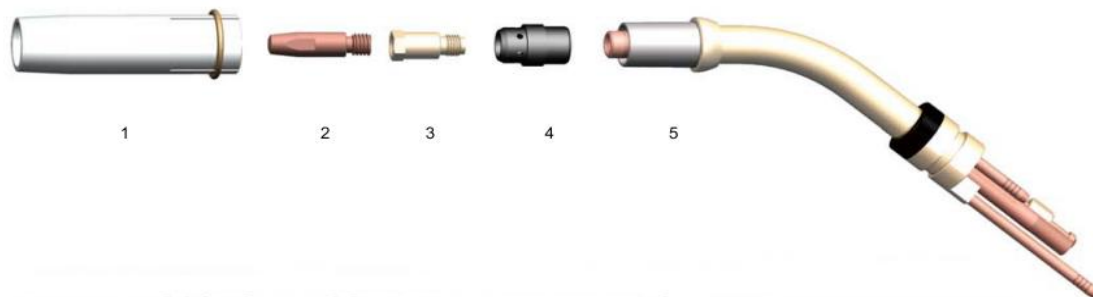

	Order Part No.	
1	EW 4300260	Nozzle
2	EW 9580123	Contact Tip
3	EW 4295740	Tip Holder
4	EW 4298290	Gas Diffuser
5	EW 3149600	Swan Neck

Compatible MIL Type MIG/MAG Welding Spare Parts 配件适用于 MIL

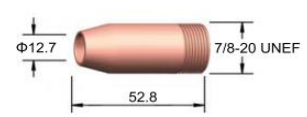
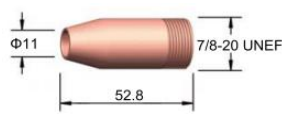
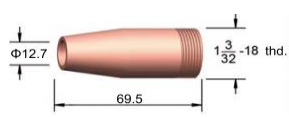

喷管 Gas Nozzle (5pcs)

Order Part No.	Order Part No.	Order Part No.	Order Part No.
EW 047957	EW 047959	EW 049098	EW 049099

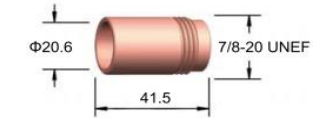
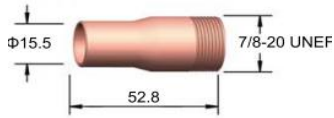

喷管 Gas Nozzle (5pcs)

Order Part No.	Order Part No.	Order Part No.	Order Part No.
EW 049929	EW 050115	EW 050622	EW 050116

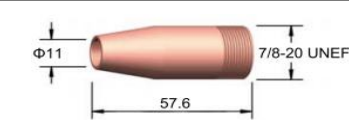
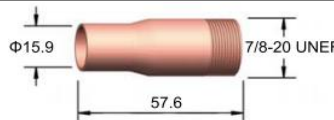

喷管 Gas Nozzle (5pcs)

Order Part No.	Order Part No.	Order Part No.	Order Part No.
EW 149146	EW 149147	EW 149148	EW 169715

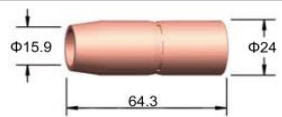
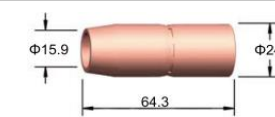
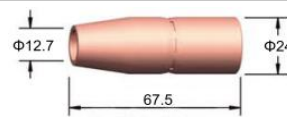

喷管 Gas Nozzle (5pcs)

Order Part No.	Order Part No.	Order Part No.	Order Part No.
EW 169724	EW 169725	EW 169726	EW 169727

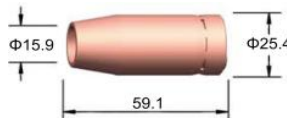

喷管 Gas Nozzle (5pcs)

Order Part No.
EW 198855



连杆 Gas Nozzle (5pcs)

Order Part No.	Order Part No.	Order Part No.	Order Part No.
EW 146425	EW 169716	EW 169728	EW 169729



连杆 Gas Nozzle (5pcs)

Order Part No.
EW 206195

Compatible OTC Type MIG/MAG Welding Torches 枪与配件适用于 OTC



	Torch	3M	4M	5M
1	EW OTC 180A	EWT1800-S		
2	EW OTC 200A	EWT2000-S	EWT2000-M	EWT2000-L
3	EW OTC 350A	EWT3500-S	EWT3500-M	EWT3500-L
4	EW OTC 350A	EWT3510-S	EWT3510-M	EWT3510-L
5	EW OTC 350A	EWT3520-S	EWT3520-M	EWT3520-L
6	EW OTC 500A	EWT5000-S	EWT5000-M	EWT5000-L

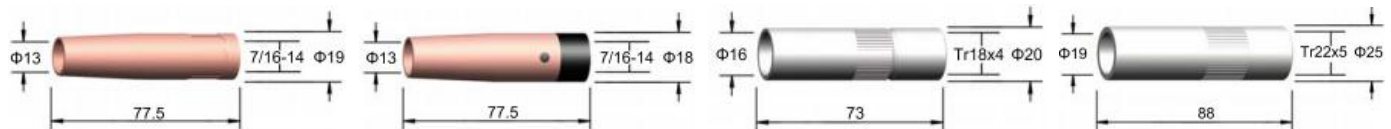

喷管 Gas Nozzle (5pcs)

Order Part No.	Order Part No.	Order Part No.	Order Part No.
EW U5020C00	EW U4186L00	EW U4167G01	EW U4173G01

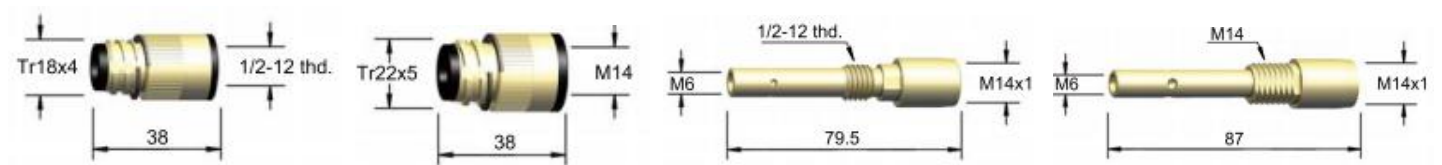

绝缘筒 Insulator (10pcs)

连杆 Tip Body (5pcs)

Order Part No.	Order Part No.	Order Part No.	Order Part No.
EW U5020C00	EW U4186L00	EW U4167G01	EW U4173G01



弯管 Swan Neck (1pc)

Order Part No.	Order Part No.	Order Part No.	Order Part No.	Order Part No.
EW U4167B00	EW U4173B00	EW U4186B00	EW SWU3501	EW SWU5001

Central Adaptor 铜体



Order Part No.	Order Part No.	Order Part No.
EW 501.0003	EW 501.0168	EW 501.0015



WP-9 Series Air Cooled TIG Torches 9 系列气冷氩弧焊枪

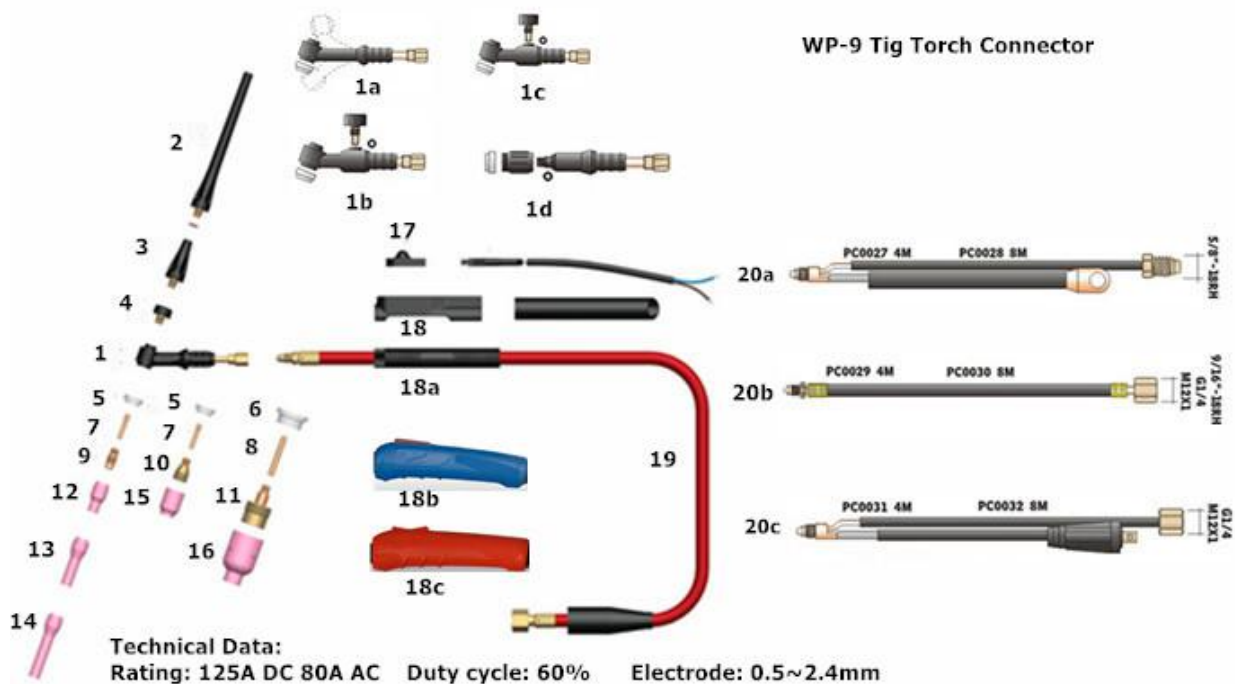

Part No.	Description	Part No.	Description	Part No.	Description			
WP-9-4	WP-9Torch(Gas and Cable Whole)	9	13N27M	Collet Body,2.0MM	15	53N59	Ceramic Nozzle,8MM	
WP-9-8	WP-9Torch(Gas and Cable Whole)	9	13N28	Collet Body,2.4MM	15	53N60	Ceramic Nozzle,10MM	
WP-9-4	WP-9Torch(Gas and Cable Separate)	10	45V41	Small Gas Lens,0.5MM	15	53N61	Ceramic Nozzle,11MM	
WP-9-8	WP-9Torch(Gas and Cable Separate)	10	45V42	Small Gas Lens,1.0MM	15	53N61S	Ceramic Nozzle,13MM	
1	WP-9	Torch Body	10	45V43	Small Gas Lens,1.6MM	16	57N75	Large Dia. Ceramic Nozzle,10MM
1a	WP-9F	Torch Body(Flexible)	10	45V43M,	Small Gas Lens2.0MM	16	57N74	Large Dia. Ceramic Nozzle,13MM
1b	WP-9V	Torch Body(Valve)	10	45V44	Small Gas Lens,2.4MM	16	53N88	Large Dia. Ceramic Nozzle,16MM
1c	WP-9FV	Torch Body(Flexible and Valve)	11	45V0204S	Large Stubby Gas Lens	16	53N87	Large Dia. Ceramic Nozzle,19MM
1d	WP-9P	Torch Body(Pencil)	11	45V116S	Large Stubby Gas Lens,1.6MM	17		Swith(with wire)
2	41V24	Long Back Cap	11	45V64S	Large Stubby Gas Lens,2.4MM	18		Handle
3	41V35	Medium Back Cap	12	13N08	Ceramic Nozzle,6MM	18a		Standard Handle
4	41V33	Short Back Cap	12	13N09	Ceramic Nozzle,8MM	18b		Blue Handle
5	598882	Gasket	12	13N10	Ceramic Nozzle,10MM	18c		Red Handle
6	54N63-20	Large Dia.Gas Lens Insulator	12	13N11	Ceramic Nozzle,11MM	19		Cable Assembly
7	13N20	Collect, 0.5MM	12	13N12	Ceramic Nozzle,13MM	20a	Connector	Screw 5/8-18RH+Cable Lug
7	13N21	Collect,1.0MM	12	13N13	Ceramic Nozzle,16MM	20b	Connector	Nut M16x1.5/M12x1
7	13N22	Collect,1.6MM	13	796F70	Longer Ceramic Nozzle,5MM	20c	Connector	Euro Plug+M16x1.5/M12x1
7	13M22M	Collect,2.0MM	13	796F71	Longer Ceramic Nozzle,6MM			
7	13N23	Collect,2.4MM	13	796F72	Longer Ceramic Nozzle,8MM			
8	13N20L	Large Dia.Gas Lens Collet,0.5MM	13	796F73	Longer Ceramic Nozzle,10MM			
8	13N22L	Large Dia.Gas Lens Collet,1.6MM	14	796F74	Extra Longer Ceramic Nozzle,5MM			
8	13N23L	Large Dia.Gas Lens Collet,2.4MM	14	796F75	Extra Longer Ceramic Nozzle,6MM			
9	13N25	Collet Body,0.5MM	14	796F76	Extra Longer Ceramic Nozzle,8MM			
9	13N26	Collet Body,1.0MM	14	796F77	Extra Longer Ceramic Nozzle,10MM			
9	13N27	Collet Body,1.6MM	15	53N58M	Ceramic Nozzle,6M			

WP-18 Series Water Cooled TIG Torches 18 系列水冷氩弧焊枪

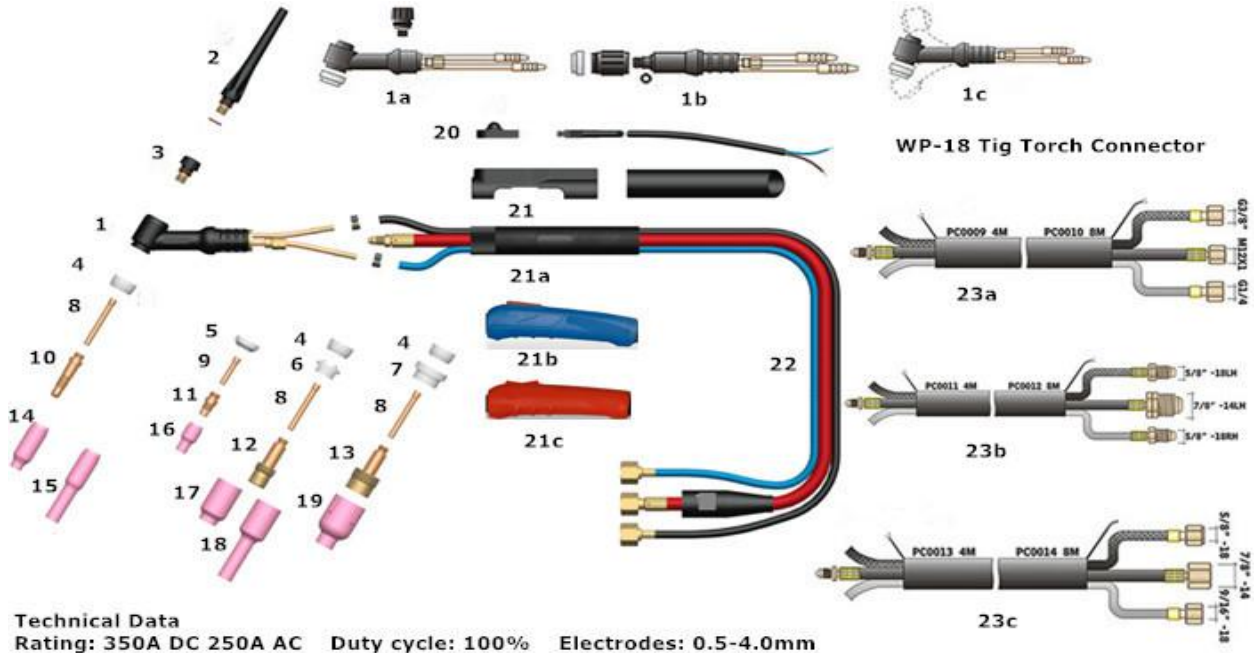

Technical Data
Rating: 350A DC 250A AC Duty cycle: 100% Electrodes: 0.5-4.0mm

Part No.	Description	Part No.	Description	Part No.	Description
WP-18-4	WP-18 Torch	10	10N32	16	13N13
WP-18-8	WP-18 Torch	10	10N28	17	54N18
1	WP-18 Torch Body	11	17CB20	17	54N17
1a	WP-18V Torch Body(Valve)	12	45V29	17	54N16
1b	WP-18P Torch Body(Pencil)	12	45V24	17	54N15
1c	WP-18F Torch Body(Flexible)	12	45V25	17	54N14
2	57Y02 Long Back Cap	12	45V26	17	54N19
3	57Y04 Short Back Cap	12	45V27	18	54N17L
4	18CG Gasket	13	45V116	18	54N16L
5	18CG-20 Stubby Gasket	13	45V64	18	54N15L
6	54N01 Gas Lens Insulator	13	995795	19	57N75
7	54N63 Large Dia.Gas Lens Insulator	13	45V63	19	57N74
8	10N21 Collect,0.5MM	14	10N50	19	53N88
8	10N22 Collect,1.0MM	14	10N49	19	53N87
8	10M23 Collect,1.6MM	14	10N48	20	
8	10N23M Collect,2.0MM	14	10N47	21	
8	10N24 Collet,2.4MM	14	10N46	21a	
8	10N24 Collet,3.2MM	14	10N45	21b	
9	10N21S Stubby Collet,0.5MM	14	10N44	21c	
9	10N22S Stubby Collet,1.0MM	15	10N49L	22	
9	10N23S Stubby Collet,1.6MM	15	10N48L	23a	
9	10N23MS Stubby Collet,2.0MM	15	10N47L	23b	
9	10N24S Stubby Collet,2.4MM	16	13N08	23c	
9	10N25S Stubby Collet,3.2MM	16	13N09		
10	10N29 Collet Body,0.5MM	16	13N10		
10	10N30 Collet Body,1.0MM	16	13N11		
10	10N31 Collet Body,1.6MM	16	13N12		

WP-20 Series Water Cooled TIG Torches 20 系列水冷氩弧焊枪

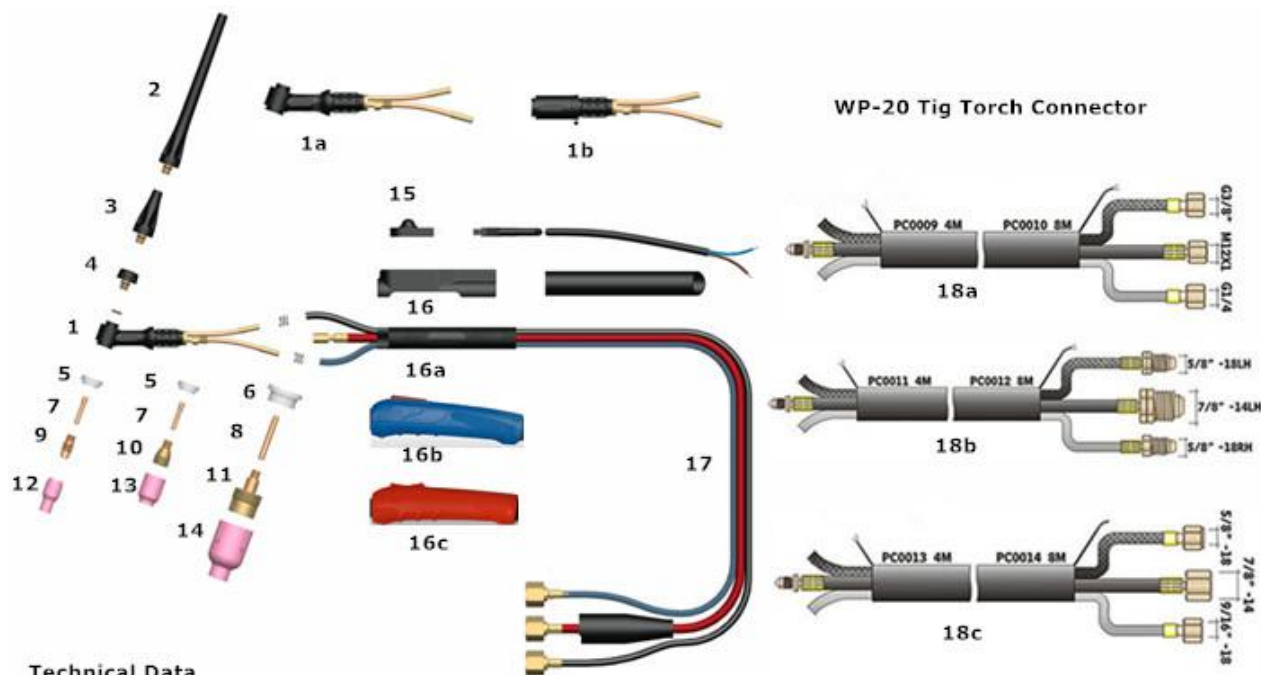

Technical Data
Rating: 350A DC 250A AC Duty cycle: 100% Electrodes: 0.5-4.0mm

Part No.	Description	Part No.	Description	Part No.	Description
WP-20-4	WP-20Torch	9	13N29	14	53N87
WP-20-8	WP-20Torch	10	45V41	15	
1	WP-20 Torch Body	10	45V42	16	
1a	WP-9F Torch Body(Flexible)	10	45V43	16a	
1b	WP-9P Torch Body(Pencil)	10	45V43M	16b	
2	41V24 Long Back Cap	10	45V44	16c	
3	41V35 Medium Back Cap	10	45V45	17	
4	41V33 Short Back Cap	11	45V0204S	18a	Connector
5	598882 Gasket	11	45V116S	18b	Connector
6	54N63-20 Large Dia.Gas Lens Insulator	11	45V64S	18c	Connector
7	13N20 Collect,0.5MM	11	995795S		
7	13N21 Collect,1.0MM	12	13N08		
7	13N22 Collect,1.6MM	12	13N09		
7	13M22M Collect,2.0MM	12	13N10		
7	13N23 Collect,2.4MM	12	13N11		
7	13N24 Collect,3.2MM	12	13N12		
8	13N20L Large Dia.Gas Lens Collet,0.5MM	12	13N13		
8	13N22L Large Dia.Gas Lens Collet,1.6MM	13	53N58		
8	13N23L Large Dia.Gas Lens Collet,2.4MM	13	53N59		
8	13N24L Large Dia.Gas Lens Collet,3.2MM	13	53N60		
9	13N25 Collet Body,0.5MM	13	53N61		
9	13N26 Collet Body,1.0MM	13	53N61S		
9	13N27 Collet Body,1.6MM	14	57N75		
9	13N27M Collet Body,2.0MM	14	57N74		
9	13N28 Collet Body,2.4MM	14	53N88		

WP-26 Series Air Cooled TIG Torches 26 系列气冷氩弧焊枪

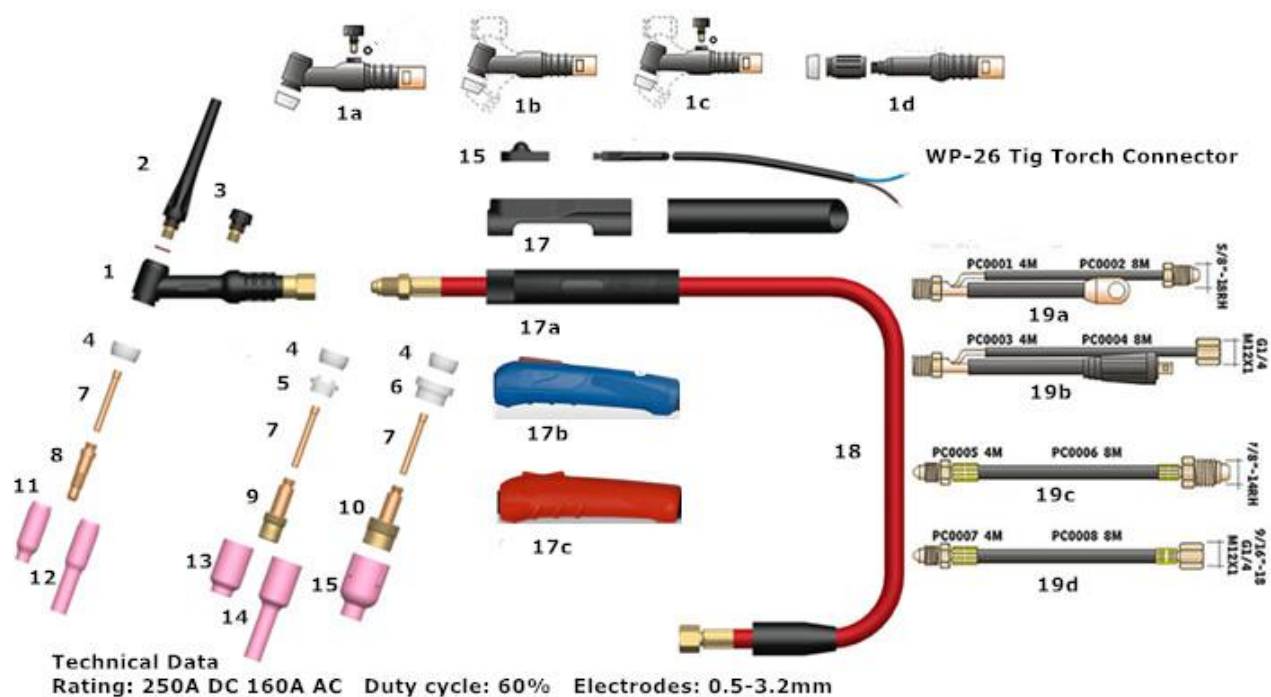

Part No.	Description	Part No.	Description	Part No.	Description
WP-26-4	WP-26 Torch(Gas and Cable Whole)	9	45V29	14	54N17L
WP-26-8	WP-26 Torch(Gas and Cable Whole)	9	45V24	14	54N16L
WP-26-4	WP-26 Torch(Gas and Cable Separate)	9	45V25	14	54N15L
WP-26-8	WP-26 Torch(Gas and Cable Separate)	9	45V26	15	57N75
1	WP-26 Torch Body	9	45V27	15	57N74
1a	WP-26V Torch Body(Valve)	10	45V116	15	53N88
1b	WP-26F Torch Body(Flexible)	10	45V64	15	53N87
1c	WP-26FV Torch Body(Flexible and Valve)	10	995795	16	
1d	WP-26P Torch Body(Pencil)	10	45V63	17	
2	57Y02 Long Back Cap	11	10N50	17a	Standard Handle
3	57Y04 Short Back Cap	11	10N49	17b	Blue Handle
4	18CG Gasket	11	10N48	17c	Red Handle
5	54N01 Gas Lens Insulator	11	10N47	18	Cable Assembly
6	54N63 Large Dia.Gas Lens Insulator	11	10N46	19a	Connector Screw 5/8-28RH+Cable Lug
7	10N21 Collect,0.5MM	11	10N45	19b	Connector Nut M16x1.5+Euro Plug
7	10N22 Collect,1.0MM	11	10N44	19c	Connector Screw 7/8-14RH
7	10M23 Collect,1.6MM	12	10N49L	19d	Connector Nut M16*1.5
7	10N23M Collect,2.0MM	12	10N48L		
7	10N24 Collet,2.4MM	12	10N47L		
7	10N25 Collet,3.2MM	13	54N18		
8	10N29 Collet Body,0.5MM	13	54N17		
8	10N30 Collet Body,1.0MM	13	54N16		
8	10N31 Collet Body,1.6MM	13	54N15		
8	10N32 Collet Body,2.4MM	13	54N14		
8	10N28 Collet Body,3.2MM	13	54N19		

Ceramic Nozzles 陶瓷喷嘴

For Torch 9 Series and 20 Series



Part No.	mm	inches	size	Part No.	mm	inches	size	Part No.	mm	inches	size	Part No.	mm	inches	size
13N08	6	1/4	4	796F74	5	0.165	3	796F70	5	0.165	3	53N58	6	1/4	4
13N09	8	5/16	5	796F75	6	1/4	4	796F71	6	1/4	4	53N59	8	5/16	5
13N10	10	3/8	6	796F76	8	5/16	5	796F72	8	5/16	5	53N60	10	3/8	6
13N11	11	7/16	7	796F77	10	3/8	6	796F73	10	3/8	6	53N61	11	7/16	7
13N12	13	1/2	8									53N61S	11	7/16	short
13N13	16	5/8	10												

For Torch 17 Series, 18 Series and 26 Series



Part No.	mm	inches	size	Part No.	mm	inches	size	Part No.	mm	inches	size	Part No.	mm	inches	size
10N50	6	1/4	4	10N49L	8	5/16	5L	54N18	6	1/4	4	54N17L	8	5/16	5L
10N49	8	5/16	5	10N48L	10	3/8	6L	54N17	8	5/16	5	54N16L	10	3/8	6L
10N48	10	3/8	6	10N47L	11	7/16	7L	54N16	10	3/8	6	54N15L	11	7/16	7L
10N47	11	7/16	7					54N15	11	7/16	7				
10N46	13	1/2	8					54N14	13	1/2	8				
10N45	16	5/8	10					54N19	18	11/16	short				
10N44	19	3/4	12												

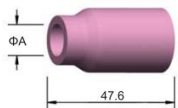

Part No.	mm	inches	size	Torch
57N75	10	3/8	6	9 Series
57N74	13	1/2	8	17 Series
53N88	16	5/8	10	18 Series
53N87	19	3/4	12	26 Series
53N89		short		

Collets, Collet Bodies, Gas Lenses 电极夹, 连接体, 及气筛



Part No.	mm	inches	Torch	Part No.	mm	inches	Torch	Part No.	mm	inches	Torch	Part No.	mm	inches	Torch
10N21	0.5	0.020	17 Series 18 Series 26 Series	10N22S	1.0	0.040	17 Series	13N20	0.5	0.020	9 Series 20 Series	13N20L	0.5	0.020	9 Series 20 Series
10N22	1.0	0.040		10N23S	1.6	1/16	18 Series	13N21	1.0	0.040		13N21	1.0	0.040	
10N23	1.6	1/16		10N24S	2.4	3/32	26 Series	13N22	1.6	1/16		13N22L	1.6	1/16	
10N24	2.4	3/32		10N25S	3.2	1/8		13N22M	2.0	5/64		13N23	2.4	3/32	
10N25	3.2	1/8						13N23	2.4	3/32		13N24L	3.2	1/8	
54N20	4.0	5/32					13N24	3.2	1/8						

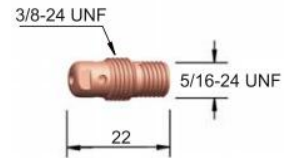
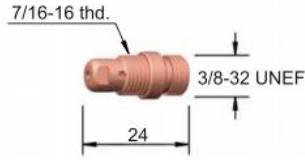
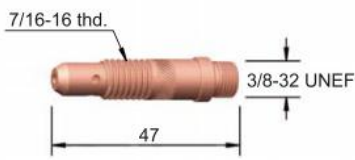

Part No.	mm	inches	Torch	Part No.	mm	inches	Torch	Part No.	mm	inches	Torch
10N29	0.5	0.020	17 Series 18 Series 26 Series	17CB20			17 Series 18 Series 26 Series	13N25	0.5	0.020	9 Series 20Series
10N30	1.0	0.040		13N26	1.0	0.040					
10N31	1.6	1/16		13N27	1.6	1/16					
10N32	2.4	3/32		13N28	2.4	3/32					
10N28	3.2	1/8		13N29	3.2	1/8					
406488	4.0	5/32									

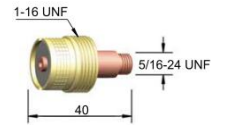
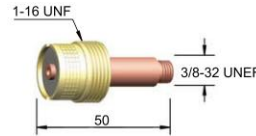
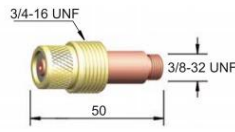

Part No.	mm	inches	Torch	Part No.	mm	inches	Torch	Part No.	mm	inches	Torch	Part No.	mm	inches	Torch
45V41	0.5	0.020	9 Series 20 Series	45V29	0.5	0.020	17 Series 18 Series 26 Series	45V116	0.5	0.020	17 Series 18 Series 26 Series	45V116S	0.5	0.020	9 Series 20 Series
45V42	1.0	0.040		45V24	1.0	0.040		45V116S	1.0	0.040					
45V43	1.6	1/16		45V25	1.6	1/16		45V116S	1.6	1/16					
45V44	2.4	3/32		45V26	2.4	3/32		45V64S	2.4	3/32					
45V45	3.2	1/8		45V27	3.2	1/8		995795S	3.2	1/8					
				45V28	4.0	5/32		45V63	4.0	5/32					

Back Caps & Valve Stems 氩帽及阀杆

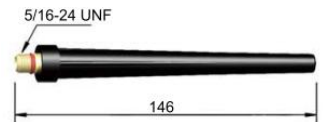

Part No.	Description	Torch	Part No.	Description	Torch	Part No.	Description	Torch
41V33	Short	9 Series	41V35	Medium	9 Series	41V24	Long	9 Series
	With O-ring	20 Series		With O-ring	20 Series		With O-ring	20 Series

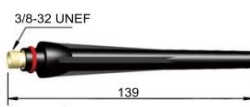

Part No.	Description	Torch	Part No.	Description	Torch	Part No.	Description	Torch
57Y04	Short	17 Series	57Y02	Long	17 Series	VS-1	Valve Stem	26 Series
	With O-ring	18 Series		With O-ring	18 Series		With O-ring	
		26 Series			26 Series			

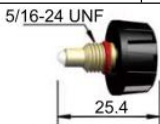

Part No.	Description	Torch
VS-2	Valve Stem	9 Series
	With O-ring	17 Series
		18 Series

Quick Fitting/ Cable Connector/ Cable Joint 电缆线快速接头系列

European Type 欧式快接

	P/N.	Rated Current	Wire Section(mm ²)
	EW10-25	200A	10-25
	EW35-50	315A	35-50
	EW50-70	400A	50-70
	EW70-95	500A	70-95

	P/N.	Rated Current	Wire Section(mm ²)
	EWL10-25	200A	10-25
	EWL35-50	315A	35-50
	EWL50-70	400A	50-70
	EWL70-95	500A	70-95

Trafimet Type 创菲美式快接

	P/N.	Rated Current	Wire Section(mm ²)
	EWTF16	200A	10-25
	EWTF50	315A	35-50
	EWTF70	400A	50-70
	EWTF95	500A	70-95

Thailand Type 泰国式快接















	P/N.	Rated Current	Wire Section(mm ²)
	EWTH16	200A	10-25
	EWTH50	315A	35-50
	EWTH70	400A	50-70
	EWTH95	500A	70-95









Tungsten Electrode 钨棒



















Diameter Choice: 1.0/1.6/2.0/2.4/3.0/3.2/4.0/4.8/5.0/6.4/8.0mm



	Model	Oxide Additive		Impurities Content%	Tungsten Content%	Color Standard	Length
		Varieties	Content%				
	WT10	ThO ₂	0.90-1.20	<0.2	Balance	Gold	150/175mm
	WT20	ThO ₂	1.80-2.20	<0.2	Balance	Red	150/175mm
	WT30	ThO ₂	2.80-3.20	<0.2	Balance	Pink	150/175mm
	WT40	ThO ₂	3.80-4.20	<0.2	Balance	Orange	150/175mm
	WC20	CeO ₂	1.80-2.20	<0.2	Balance	Gray	150/175mm
	WL10	La ₂ O ₃	0.80-1.20	<0.2	Balance	Black	150/175mm
	WL15	La ₂ O ₃	1.30-1.70	<0.2	Balance	Yellow	150/175mm
	WL20	La ₂ O ₃	1.80-2.20	<0.2	Balance	Blue	150/175mm
	WZ3	ZrO ₂	0.20-0.40	<0.2	Balance	Brown	150/175mm
	WZ8	ZrO ₂	0.70-0.90	<0.2	Balance	White	150/175mm
	WP	-	-	<0.2	Balance	Green	150/175mm
WY	Y ₂ O ₃	1.80-2.20	<0.2	Balance	Purple	150/175mm	
WR	-	1.0-4.0	<0.2	Balance	Dark Blue	150/175mm	

Electrode Holder and Earth Clamp 电焊钳, 地线夹系列

	P/N.	EW-1019		P/N.	EW-1020
	Name	Round Head American Type 300A		Name	Round Head American Type 500A
	Qty	25PCS		Qty	25PCS
	Size	54*24*27cm		Size	55*35.5*27.5cm
	G.W	15kg		G.W	20kg
	P/N.	EW-1021		P/N.	EW-1022
	Name	Cusp Head American Type 300A		Name	Cusp Head American Type 500A
	Qty	30PCS		Qty	25PCS
	Size	45*26.5*25.5cm		Size	44*30*22cm
	P/N.	EW-1023		P/N.	EW-1024
	Name	Tiger Head American Type 500A		Name	Tiger Head American Type 500A
	Qty	30PCS		Qty	30PCS
	Size	49*24*23.5cm		Size	49*24*23.5cm
	P/N.	EW-1025		P/N.	EW-1026
	Name	Japanese Type 500A		Name	Japanese Type 500A
	Qty	30PCS		Qty	30PCS
	Size	51.5*27.5*24cm		Size	59.5*29.5*30cm
	P/N.	EW-1027		P/N.	EW-1028
	Name	Japanese Type No.600		Name	German Type 300-400-500A
	Qty	30PCS		Qty	50PCS
	Size	51.5*28.5*24cm		Size	53*36.2*29cm
	P/N.	EW-1029		P/N.	EW-1030
	Name	German Type No.600-500A		Name	German Type No.800-500A
	Qty	25PCS		Qty	25PCS
	Size	47*21*27cm		Size	47*21*27cm
	P/N.	EW-1031		P/N.	EW-1032
	Name	Korean Type 300A		Name	Korean Type 500A
	Qty	50PCS		Qty	50PCS
	Size	46*38*25cm		Size	46*39*27cm
	G.W	20kg		G.W	23kg

	P/N.	EW-1033		P/N.	EW-1034
	Name	Italy Type 200A		Name	Italy Type 500A
	Qty	50PCS		Qty	25PCS
	Size	52*25*32cm		Size	54*29*21cm
	G.W	15kg		G.W	20kg
	P/N.	EW-1035		P/N.	EW-1036
	Name	Holland Type 300A		Name	Holland Type 500A
	Qty	50PCS		Qty	50PCS
	Size	46*45*29.5cm		Size	46*45*29.5cm
	G.W	24kg		G.W	26kg
	P/N.	EW-1041		P/N.	EW-1042
	Name	German Type No.600		Name	Holland Type 600A
	Qty	30PCS		Qty	50PCS
	Size	57*32*28cm		Size	47*35*21cm
	G.W	19kg		G.W	21kg
	P/N.	EW-1043		P/N.	EW-1044
	Name	Holland Type 500A		Name	Korean Type 300A
	Qty	25PCS		Qty	50PCS
	Size	46*32*18cm		Size	46*38*25cm
	G.W	19kg		G.W	20kg
	P/N.	EW-1045		P/N.	EW-1049
	Name	Korean Type 500A		Name	French Type 300A
	Qty	50PCS		Qty	40PCS
	Size	46*39*27cm		Size	44.5*27*22.5cm
	G.W	23kg		G.W	18kg
	P/N.	EW-1050		P/N.	EW-1051
	Name	French Type 500A		Name	Cusp Head American Type 600A
	Qty	40PCS		Qty	25PCS
	Size	46.5*30*24.5cm		Size	44*30*22cm
	G.W	24kg		G.W	19kg
	P/N.	EW-1052		P/N.	EW-1067
	Name	Cusp Head American Type 800A		Name	Star of Korea No.600-500A Electric Soldering Pliers
	Qty	30PCS		Qty	30PCS
	Size	44*30*26.5cm		Size	51*30*25cm
	G.W	26kg		G.W	19kg

	P/N.	EW-1079		P/N.	EW-1080
	Name	Copper Grounding Clip 500A		Name	Copper Grounding Clip 200A
	Qty	50PCS		Qty	50PCS
	Size	43*20*20cm		Size	34*26*19cm
	G.W	20kg		G.W	15kg
	P/N.	EW-1081		P/N.	EW-1082
	Name	Earth Clip 350A		Name	Copper Grounding Clip 300A
	Qty	25PCS		Qty	20PCS
	Size	43*20*20cm		Size	56*19*20cm
	P/N.	EW-1083		P/N.	EW-1084
	Name	Copper Grounding Clip 500A		Name	Earth Clip 500A
	Qty	20PCS		Qty	20PCS
	Size	56*19*20cm		Size	56*19*20cm
	P/N.	EW-1201		P/N.	EW-1202
	Name	American Type Grounding Pliers 300A		Name	American Type Grounding Pliers 500A
	Qty	50PCS		Qty	50PCS
	Size	54*33*24cm		Size	52*39*26cm
	P/N.	EW-1203		P/N.	EW-1204
	Name	Holland Type Grounding Pliers 300A		Name	Holland Type Grounding Pliers 500A
	Qty	100PCS		Qty	50PCS
	Size	64*37*19cm		Size	50*43*24cm
	P/N.	EW-1206		P/N.	EW-1207
	Name	Holland Type Grounding Pliers 500A		Name	Japanese Type Grounding Pliers 500A
	Qty	50PCS		Qty	50PCS
	Size	64*43*19cm		Size	43*21*33cm
	P/N.	EW-1208		P/N.	EW-1209
	Name	Japanese Type Grounding Pliers 500A		Name	American Type Grounding Pliers 300A
	Qty	50PCS		Qty	100PCS
	Size	43*21*33cm		Size	52*39*26cm
	P/N.	EW-1209		P/N.	EW-1209
	Name	American Type Grounding Pliers 300A		Name	American Type Grounding Pliers 300A
	Qty	100PCS		Qty	100PCS
	Size	52*39*26cm		Size	52*39*26cm
	P/N.	EW-1209		P/N.	EW-1209
	Name	American Type Grounding Pliers 300A		Name	American Type Grounding Pliers 300A
	Qty	100PCS		Qty	100PCS
	Size	52*39*26cm		Size	52*39*26cm

	P/N.	EW-1210		P/N.	EW-1211
	Name	Japanese Type Grounding Pliers 300A		Name	Holland Type Grounding Pliers 500A
	Qty	100PCS		Qty	50PCS
	Size	64*37*19cm		Size	64*43*19cm
	G.W	18kg		G.W	19kg
	P/N.	EW-1212		P/N.	EW-1213
	Name	American Type Grounding Pliers 300A		Name	Holland Type Grounding Pliers 400A
	Qty	50PCS		Qty	50PCS
	Size	52*39*26cm		Size	64*43*19cm
	P/N.	EW-1214		P/N.	EW-1215
	Name	Holland Type Grounding Pliers 300A		Name	Holland Type Grounding Pliers 300A
	Qty	100PCS		Qty	100PCS
	Size	41*19*32cm		Size	14*19*32cm
	P/N.	EW-1216		P/N.	EW-1217
	Name	Holland Type Grounding Pliers 400A		Name	Holland Type Grounding Pliers 500A
	Qty	50PCS		Qty	50PCS
	Size	64*43*19cm		Size	52*39*26cm
	P/N.	EW-1219		P/N.	EW-1220
	Name	Japanese Type Grounding Pliers 300A		Name	Holland Type Grounding Pliers 300A
	Qty	100PCS		Qty	100PCS
	Size	64*43*19cm		Size	41*19*32cm
	P/N.	EW-1222		P/N.	EW-1223
	Name	American Type Grounding Pliers 500A		Name	Japanese Type Grounding Pliers 500A
	Qty	25PCS		Qty	50PCS
	Size	47*25*40cm		Size	53*33*23.5cm
	P/N.	EW-1221		P/N.	
	Name	European-style Retaining Clip 500A		Name	
	Qty	20PCS		Qty	
	Size	43*21*33cm		Size	
	G.W	20kg		G.W	

EDAWELD COMPANY LIMITED

常州亿得韦德商贸有限公司

ADD: No.18, Huatong Road, Industrial Park, Yaoguan Town,

Wujin District, Changzhou City,

Jiangsu, China, 213102

地址：江苏省常州市武进区遥观镇工业园区华通路18号

Tel/Fax: 0086-0519-85860058

Email: sale@edaweld.com

Website: www.edaweld.com/www.jsedaweld.com